CITY EDITION.

# The Daily Courier.

Average Daily Circulation Last Week 6,132.

PRICE, ONE CENT.

VOL. 7, NO. 143. CONNELLSVILLE, PA., MONDAY EVENING, APRIL 26, 1909 EIGHT PAGES.

## THE LIKINS CASE AIRED IN COURT.

### Fight's Against His Unseating From Water Wagon's Tribune.

### MAKES CHARGES IN ANSWER

Avers That Plot Against Him is Not Because of Mismanagement But Result of Political Difference—H. L. Robinson Testifies.

UNIONTOWN, April 26—William M. Likins of the Peoples Tribune Company has filed his answer to the suit of Jasper T. Sembower to have a receiver appointed for the concern, which was presented at this morning's session of argument court. Likins filed a lengthy brief covering the various charges preferred in the bill of the plaintiff, and uses considerable space in explaining his own attitude as well as those interested in the publication of the Peoples Tribune, the Prohibition weekly.

The hearing began before Judge Umbel this morning with H. L. Robinson as the first witness. Although nominally a defendant, Mr. Robinson testified in behalf of the plaintiff. He said Likins' method of bookkeeping was peculiar and could not be understood by the directors. He also said Likins incurred numerous expenses without authority, and gave orders on merchants for paying bills due the company. It was brought out that Burwell an expert auditor inspected the books of the company and found a balance of $1,600 due Likins. This report was not accepted.

When Mr. Robinson concluded his testimony an adjournment was taken until 2 o'clock.

Mr. Likins admits the allegations contained in paragraphs I, III, IV and V of the plaintiff's bill, and that of paragraph II except the allegation that the entire capital stock of $25,000 is paid up. In paragraph VI of his brief, Likins admits depositing and keeping the monies of the corporation in bank in an account kept in his own name as an individual and frequently using his own money for the payment of debts for the corporation. He denies ever using the corporation's money for the payment of his own debts.

He further avers there has never been a time since he assumed the general management of the corporation that it has not been largely indebted to him by reason of his advancing his own money for the payment of debts.

He denies incurring obligations in the name of the corporation without its authority, or subsequent ratification and denies that the records of accounts are either wholly absent or imperfectly kept. He avers that his books and bank account show an account of all monies by him received for said corporation and by him paid out on account of the same.

Mr. Likins further says:

7—I admit the allegation contained in Paragraph VII that the corporation is perfectly solvent and deny all and singular the other allegations in said paragraph contained. I aver, on the contrary that the assets and liabilities of said corporation can be ascertained in a very brief time by an examination of the books and accounts kept by me. I also aver that the plaintiff has had in his possession since January — 1909 and at all times prior thereto full and free access to the books of said corporation and must have known at all times since January — 1909 everything that he knows now concerning said books and accounts.

8—I admit the allegation contained in Paragraph VIII of Plaintiff's Bill that during the earlier period of the corporation's existence I received moneys paid in by stockholders on their subscription to its capital stock. I admit that from time to time I received from David Junk sums amounting in the aggregate to one thousand dollars the last sum so received being $100 on January — 1909. I received money from said Junk and used it for the purpose of paying bills of the said corporation the said Junk agreeing to take $1,000 in stock of the said corporation in return for said money. I aver that the money so received from said Junk was by me paid out to the creditors of said corporation upon the bills of the said corporation and that the said corporation obtained and received the advantage of every cent of said money and is morally and legally liable to issue to said Junk ten shares of the stock of the said corporation. I aver that I did not pay the said sum nor any part of it to the treasurer of said corporation as my own money and I deny that I informed the officers of said corporation that said money had not been paid by said Junk at any time after the said money had been actually paid by said Junk.

9—I deny the allegation contained in Paragraph IX of the Plaintiff's Bill wherein he alleges that the plaintiff and directors of the said corporation came to his knowledge of the many and manifest irregularities in the administration of the affairs of the said corporation. I deny that they endeavored through their officers and committees to exercise a closer supervision over the business of the said company and I deny that I resisted opposed and defied him or them in an attempt to exercise a closer supervision over the business of the said company. I admit I did attempt to secure additional shares of said stock not for the purpose of preventing any further investigation of or interference with any irregularities of conduct, but as an investment and for the purpose of protecting the stock already owned by me and my friends. I further aver that the officers and directors of said corporation have at all times had full and free access to all or any of the books of the said corporation and have from time to time exercised the said privilege and have at all times acquainted in the management of the business of the said corporation that the books and accounts of said corporation have kept have never been withheld or in any manner concealed from the said plaintiff or said officers and directors.

I further aver that the only desire of the plaintiff and certain other directors and officers of said corporation to exercise a closer supervision was directed not to the business affairs of the said corporation but to an effort to direct control coerce and intimidate me as editor of The Peoples Tribune a newspaper published by said corporation to adopt and pursue a policy radically different from and entirely destructive of the policy upon which said paper had been conducted by me and by and through which the circulation standing and influence of the said paper had become a valuable asset to said corporation.

I aver that the said plaintiff and the defendants H. L. Robinson, Samuel W. Jones and W. H. Martin according to court testimony and conspiring to direct control coerce and intimidate me as an individual and editor as aforesaid did on the 28th day of February 1909 take part in a stockholders meeting of the said corporation that at said meeting I was unable to be present on account of being a witness in a judicial proceeding that said Robinson upon the false and fraudulent representation that nothing would be done at said meeting contrary to my wishes and detrimental to my interests procured from me a proxy for the purpose of voting my stock at said meeting that in pursuance of said proxy he voted my share of stock, by means of which there was elected a board of directors a majority of whom are antagonistic to me and at the same meeting caused to be adopted by a vote of my stock as aforesaid a set of by-laws the purpose of which was to make me subservient to the dictation and management of the board of

(Continued on Page 2)

## BANE SHATTERED; CANNOT RECOVER

### Woman Killed and Motorman Going Insane Over Washington Trolley Collision.

WASHINGTON, Pa., April 26—No hope is entertained for the recovery of Robert Bane, who is at the Washington Hospital suffering from injuries received in a trolley accident last midnight, when his companion Mrs. Susan Kane, was killed. Both Bane's arms were amputated this morning. He had a broken skull, shattered shoulder blades and internal injuries. Bane is 37 years old and has a wife and four children. He is an expert oil pumper.

Mrs. Kane's body was cut to shreds by the street car which struck the buggy in which she was riding with Bane. She was 50 years old and a widow.

The accident occurred on East Beau street. Bane driving toward the city which was proceeding down a steep hill suddenly drove directly across the track into North avenue. The buggy when it was struck, became fastened in the front of the car and imprisoned the two occupants beneath it on the track after they had been jostled out. When the buggy was finally dislodged the car ran over Bane and the woman.

Motorman Adam Wassell it is feared, will become insane over the accident.

## ROBERT H. HUGHES DEAD AT MONESSEN

### Body of Former Connellsville Township Man Will Be Brought Here for Burial.

Robert H. Hughes aged 55 years, a former well known resident of South Connellsville township, died yesterday at his late home at Monessen. The body will be brought here tomorrow morning on the Pennsylvania train due at 9.37 A. M. Services at the Immaculate Conception Church will follow. Interment in St. Joseph's cemetery.

Mr. Hughes resided in Connellsville township a number of years and was well known in and about Connellsville. He was at one time road supervisor of Connellsville township and for several years was janitor of the Gibson school. He is survived by his widow, Mary A. Hughes, and the following children: John, James, Robert, Lawrence, Susan, Nellie and Stella all of Monessen and Mrs. Irene Robb of Morgantown, W. Va. One brother, John Hughes, of Johnstown, also survives.

### JOHN WAR STRICKEN.

Aged Colored Man of Swaugertown Has Paralysis.

John War an aged colored man of Swaugertown, was stricken by paralysis on the street Sunday afternoon and had to be carried to his home in a rig which Burgess Evans kindly furnished.

The old negro is well known in this community, where he has lived for years. He was formerly a minister.

## SOMERSET COUNTY'S LARGEST WOMAN.

### Mrs. Mary S. Thomas Formerly of Connellsville Dead at Confluence.

### SHE WEIGHED 314 POUNDS

A Brief Illness From Pneumonia Resulted Fatally and Funeral Will Be Held Tomorrow Afternoon From Late Residence.

Mrs. Mary Shannon Thomas, aged 49 years the largest woman in Somerset county, died yesterday morning at 7.20 o'clock at her late home at Confluence after a brief illness of pneumonia. Mrs. Thomas weighed 314 pounds. She was well known in Connellsville having resided on West Peach street for a number of years in a frame building located where the Tri State Candy Company's building now stands. Funeral from her late home tomorrow afternoon at 2 o'clock with interment in the Ursina cemetery.

Mrs. Thomas was the wife of Alexander Thomas who up until recently was a B. & O. freight conductor. She was the daughter of Aaron and Dina Shannon. Mrs. Thomas was highly respected by her wide circle of friends and her sudden death came as a great shock. She is survived by her husband, her father, Aaron Shannon of Ursina and the following brothers and sisters: Mrs. Fleckenstein of Connellsville, Mrs. Stephenson of Hagerstown, Md., Mrs. Fodley of Nebraska, Mrs. Bostello of Dawson, and Ervin and Lewis Shannon of Ursina.

For a body so large as this an extra sized and extra strong casket is required and was made to order.

## SERMON TO THE GRADUATING CLASS

### Methodist Episcopal Church at Dawson Filled With Friends of Dunbar Township Schools.

The Methodist Episcopal Church of Dawson was filled to its utmost capacity last evening when Rev. H. I. Carnahan the pastor delivered the baccalaureate sermon to the graduating class of Dunbar township. Every seat was taken and many persons remained standing during the exercises. The ten members of the class R. K. Smith Supervising Principal of the township schools, and Ferdinand Kelly Principal of the High School, occupied the first row of seats. The sermon was a very appropriate one. Special music was rendered by the church quartet composed of Warren Murtle, John McGill, Mrs. I. C. Cochran and Miss Mary Bell Thomas and losos were rendered by Mr. Murtle and Mrs. Cochran.

The annual commencement exercises will be held Friday evening in the High School building at Leisenring No. 1. All members of the class will participate in the exercises. Saturday evening May 1 the annual High School alumni banquet will be held at the Wyman Hotel.

## SULTAN'S REIGN IS DECLARED AS ENDED

### Parliament Almost Unanimous for His Deposing—Court Martial Set Up at Salonica.

United Press Telegram.

CONSTANTINOPLE, April 26—The Grand Vizier Tewfik today handed to Parliament the resignation of himself and his Cabinet. A poll taken of the Parliament shows the opinion almost unanimous that the Sultan's deposition is absolutely necessary. The Young Turks have agreed that the Parliament should decide the fate of the Sultan and today's poll indicated certain the end of Abdul's reign.

SALONICA, April 26—The Young Turks have established a court martial here at which will be tried the participants in the revolt against the Constitutionalists. Train loads of prisoners are expected soon from the capital.

### TAKEN TO DIXMONT

Cole Earnest Jackson, Demented Negro, is Put Away.

Cole Earnest Jackson the demented negro, who has been confined in the police station here for some days past was taken to Dixmont this morning. He is unquestionably insane. Jackson was a visitor in Scottdale police circles before he hit this town.

### Warmer Prospects

Partly cloudy and warmer tonight and Tuesday, with showers probably Tuesday afternoon, is the noon weather forecast.

### DOC" POWERS DEAD

Veteran Catcher of the Athletics Expired This Morning.

PHILADELPHIA, April 26—(Special)—Doc. Powers the veteran catcher of the Philadelphia Athletics and one of the best backstops in the country died in the Northwestern hospital at 9.15 this morning.

Powers was operated on shortly before the American league season opened. His loss is a severe blow to the pennant aspirations of the Athletics and the veteran will be missed by his former teammates with whom he was exceptionally popular.

## A THEATRE BOX TO THE WINNERS

### Fred Robbins Offers One to First Four at Marathon's Finish—List of Entrants.

The Welcome to Our City sign went up with enthusiasm yesterday morning when Gordon Tiffany the youthful veteran of the Cokers came to town for the season. Tiffany all way was popular and he was given a hearty greeting upon his arrival here. Along with him came Jake Cotter, last years star infielder, Gilligan new infield candidate and Hagan the veteran New Castle captain and infielder. Pitcher Sikox and Infielder Walsh are expected at any time.

Walsh is a candidate for first base but if he does not succeed in dislodging Tiffany at the initial corner he will probably be placed in the outfield. He comes here with a reputation as a heavy hitter and will be too valuable to lose if he comes up to expectations. Hagan is considered the star of the outfit. He managed the Nocks for three years but was given his release because of a difference with the management there.

Manager Sweeney was in East Liverpool over Sunday and returned this morning. He feels greatly encouraged over the prospects for the season. The players tried out at the park this morning. Saturday more than 400 fans gathered to watch the practise and the baseball fever in town has reached almost the malignant stage.

There are 18 entrants for the Marathon race on Wednesday which is to be given for the benefit of the ball team. Those from this vicinity are: James Leckenby Dunbar, Arthur London Keister Mines, Charles Brier chick Everson, Harry Fusco Connellsville, L. Marin Connellsville, Harold Port Connellsville, John P. Zimmerman Connellsville, Lloyd Robbins Owensdale, Joseph Pagano Connellsville, Wayman Strange Connellsville, George Ravbouit Scottdale, Raffaele Pontolone Crabtree, Charles Green Smithfield, W. W. Hilderbran Star Junction, James Taylor Mt. Pleasant, Ernest Crouse Broad Ford, David FiLgerald Mt. Pleasant, James D. Collison Mt. Pleasant, Charles Tompkins Connellsville, Jacob H. Pierce Dunbar, C. H. McFarland, Vanderbilt V. B. Ritchey Connellsville, Joseph H. Smith Star Junction, Taylor Clingan New Salem, George Davis Keister, Charles A. McKivitt Connellsville, E. S. O'Neal Smithfield, Dennis Hickey Dawson, J. Brown, Connellsville, Charles McQuiston Uniontown, Harry Shipley Uniontown, Joseph Rhodes Connellsville.

The track will be completed today and a number of the candidates will try out on it tomorrow. Thirty special officers will be sworn in to preserve order. Manager Fred Robbins of the Solsson Theatre announced this morning that the first four men to cross the line at the finish will occupy a box at Wednesday evening's performance of "The Witching Hour."

## YELLOW PERIL IS MENACE IN PANAMA

### Secretary Dickinson Will Tell Columbia Not to Colonize Japs in That Republic.

United Press Telegram.

WASHINGTON, D. C., April 26—It was learned today that one of the chief subjects to be investigated by Secretary Dickinson during the present trip to Panama is the report reaching the War Department that the Canal Zone is being colonized by the Japanese. The Republic of Columbia is said to be responsible for bringing the yellow men to the zone.

The American diplomatic officials have been directed to make representations to the Columbian Government that the United States regards this as an act of unfriendliness.

### Fate Yet in Balance

CONSTANTINOPLE, April 26—(Special)—The National Assembly has postponed its decision regarding the Sultan's fate. He still remains a prisoner in the Yildiz Kiosk.

### Nominates Nathan

WASHINGTON, D. C., April 26—(Special)—The President today sent the nomination of Edward L. Nathan of Pennsylvania to be Consul at Mersina, Turkey, to the Senate.

## OUT OF WHITE LEAD AND INTO SERVICE.

### All Engines of Pittsburg and Connellsville Division Are Wanted.

### FRICK PEOPLE ARE ON THE ALERT

Report in Circulation Today That Orders Are Given That All Works Be Ready To Start—Week Opens With Improved Industrial Prospects.

A new week begins with a spirit of optimism pervading the coke region and indications are bright for a return of prosperity in the near future. Preparations are already under way for resuming full operations on both the railroads and the coke yards.

It is reported on good authority that orders have been received to take all the idle engines on the Pittsburg and Connellsville divisions out of white lead and prepare them for service. At the same time the Master Mechanics have been called to Baltimore to discuss the ways and means for resuming work in the shops and getting all the idle rolling stock ready for use.

There is already a noticeable increase in freight traffic both east and west on the Baltimore & Ohio and there is more than the usual number of loads in the Connellsville yards. Freight movement is gradually picking up.

Another report gained circulation this morning that the Superintendents of the H. C. Frick Coke Company have received orders to get things in shape ready to go on full time at any moment. How soon these orders will be received is not known but it is said they are expected in the near future.

The railroad men are optimistic and look for a busy summer. Up to the present time it was generally believed that the revival of business might not come until fall but present indications are that it will not hold off that long.

## THE DUNBAR PUBLIC SCHOOL COMMENCEMENT

### Complete Program As Arranged For the Educational Event on Next Friday Evening.

DUNBAR, April 26—The commencement exercises of the Dunbar Public Schools will be held in the Methodist Episcopal Church on Friday evening, April 30 and the following program has been prepared:

Music by Kiferle's orchestra followed by invocation by Rev. L. M. Humes pastor of the Methodist Episcopal Church. Then there will be music again by Kiferle's orchestra and the oration "The Dirt Crowns the Work" by Miss Ella Parker that phrase being the class motto. Essay "Little Expeditions" Pearl Baker; vocal solo (a) Knowest Thou Fair Land (b) Thou Art to Me G. W. Chadwick and Miss Della McFarland; oration "The Value of Education" Bennett Tarr; music by Kiferle's orchestra; oration "Industrial Education" Miss Lillian Nemon; music, Kiferle's orchestra; reading, "From School Life to Life's School" Anna Leckenby; presentation of diplomas by Hon. John S. Carroll and music by Kiferle's orchestra.

## CHARGED WITH THEFT OF SIXTY CENTS

### Police Say T. D. Burch Abused the Hospitality of the Railroad Bunk House.

T. D. Burch of South Connellsville formerly employed as a machinist by the Baltimore & Ohio railroad was arrested early Sunday morning by Officer Thomas C. Phalin charged with the larceny of 60 cents from the clothes of Engineer W. F. Payne.

According to the police Burch purchased a bed in the bunk house at the Baltimore & Ohio roundhouse and after the others in the room were locked in the arms of Morpheus began a nocturnal prowl about the room ransacking the clothing of the slumbering railroaders.

Burch will be given a hearing before Justice of the Peace W. P. Clark this evening.

### KENNELL BUYS LOT.

He Will Erect Fine Brick Residence on Lot.

C. H. Kennell on Saturday closed a deal with William R. Long for the purchase of a lot on the west side of Race street between Crawford avenue and Green street for $1,000. Mr. Kennell will erect a fine brick residence on the site.

The deal was concluded through the agency of J. Donald Porter.

### PERRY BEATS NORMAL

And Now the Base Ball Team Cloots California.

CALIFORNIA, Pa., April 26—After defeating Donora High School in literary honors Friday evening, the Perry High School surprised the Normal boys here Saturday by holding them to a 7-5 score. A triple play was pulled off by the visitors in lightning fashion.

Prof. I. Buell Snyder and his boys are a fast and manly bunch and with practice will make some of the bigger teams take notice.

## THE MONSTER HAT REBELLION ENDED

### Fair Wearers of Fine Feathers Now Removing the Big Tops at Church.

Hats came off in several of the churches during services yesterday in spite of the numerous unconfirmed reports from the edict which was handed down by the ministers of several churches. The agitation began at the First Methodist Episcopal Church in Mediators following Easter Sunday and like all innovations met with considerable opposition. When Rev. V. J. Ashe announced he would not begin his sermon until the hats were off the rebellion was shattered. There has been a noticeable increasing demand for rear seats in the church by the feminine members of the congregation since the ruling went into effect and they hurry to the points of vantage.

The effect has caused a jubilation among the male members of the congregation especially those who are in a position to jollify and do not foot the bills for the massive creations which adorn the crowning feature of a woman's beauty this year. The husbands are less demonstrative but they secretly hope that there will not be such a demand for expensive bonnets since this golden opportunity for displaying them has passed away.

## THEY VOTED THANKS FOR FULLER BELL

### Official Board of Perryopolis Christian Church Express Their Appreciation on Sunday.

PERRYOPOLIS, April 26—Every one who has heard the McShane Bell presented to the local Christian Church by A. M. Fuller is fervent in their praises of its purity and sweetness of tone, the bell being composed of 78 per cent finest grade ingot copper and 22 per cent of imported tin and its beauty of design. The official Board of the church as a token of the high esteem in which their members hold M. Fuller and to show the appreciation of his most generous gift have had the following inscription cast upon the bell: "In memory of Florence Marguerite Fuller daughter of Alfred M. and Marguerite T. Fuller" in beautiful raised letters.

A vote of thanks by the congregation was given Mr. Fuller Sunday for his beautiful gift and to R. F. Reed who had charge of placing the bell in the belfry and who refused to be compensated for his valuable services.

## TOO HEAVY LOAD TO BOARD THE CAR

### Kelly and Worthington Arrested After Conductor and Motorman Repelled Them.

William Kelly and Frank Worthington were arrested Saturday by Constable William Roland on charges of disorderly conduct preferred by Superintendent J. W. Brown of the West Penn. The prisoners became abusive when they were refused admittance to a car at Dickerson Run by Conductor B. F. Waugaman and Motorman Harry Decker. The men were intoxicated and not in a fit condition to board the car.

Kelly managed to raise the $10 and costs which were taken up by Justice Clark but Worthington is still thinking the matter over in the borough lockup.

## FAILED TO LEAVE WITH TEXAS PARTY

### William Yowler Was Detained On Account of Liquid Fireworks Celebration.

William Yowler of South Connellsville didn't leave with the 21 South Connellsville settlers who are to populate the plains of Texas. William became involved in a double jointed argument with distilled food coffee and S. M. Wolf and it resulted in his arrest on charges of disorderly conduct and assault and battery.

Yowler was given 72 hours by Burgess Evans yesterday morning while efforts are being made to have the information before Justice of the Peace W. P. Clark withdrawn.

## NO WARRANT IS SHOWN LUNNAN.

### Then He Used a Mustard Pot on Constable Shrum.

### FOLLOWS DOUBLE DISTURBANCE

John Miller and Samuel Fasson Defendants to Charges of Assault and Battery by Harry Lunnan.—Blames Shrum for Exceeding Authority.

There may be interesting development in police court this evening when John Miller and Samuel Fasson, both of the West Side will be given a hearing before Burgess J. L. Evans on charges of disorderly conduct and assault and battery preferred by Harry Lunnan a railroad man. Constable William Shrum and one of his sons are also indirectly implicated in the trouble and if the story Lunnan tells is corroborated the West Side may be looking for a new Constable when the smoke of battle clears away for Lunnan says he has going after him.

The trouble occurred Saturday night when Lunnan says he was accosted by Miller and Fasson concerning a bill. There was an altercation and Officer Thomas McDonald ordered the men to disperse. An hour or so later as Lunnan and his wife were crossing the bridge the other two men made a disparaging remark which was audible for some distance. Mr. Lunnan walked to the end of the bridge left his wife and returned.

"Are you fellows looking for trouble?" he inquired.

They answered in the affirmative and were quickly satisfied as Lunnan gave both of them a severe trouncing. Then he had Officer George Francis place them under arrest. They were released later on posting forfeits.

Just as Lunnan was retiring, Constable William Shrum of the West Side accompanied by one of his sons, appeared at the home and the officer declared he had a warrant for Lunnan's arrest on a charge of assault and battery. Lunnan put on his shoes and came to the door.

"I'm ready," he announced. "Where is your warrant?"

"You come along with me and don't bother about the warrant," Shrum is alleged to have replied. He then used some bad language, the Lunnans say. When Shrum became ugly and attempted to use force without showing his authority Lunnan picked up a mustard jar and threw it at him inflicting an ugly gash in his face. Shrum's son then mixed in the fight and attacked Lunnan. Both parties then separated and Lunnan was not arrested.

Miller and Fasson will be given a hearing before Burgess Evans this evening but no time has been set for Lunnan's hearing before Justice of the Peace P. M. Buttermore.

"We haven't got him arrested yet," was the only comment Justice Buttermore would make.

## EXAMINATIONS FOR DUNBAR HIGH SCHOOL

### The Twenty Seven Out of Forty-Two Who Qualify to Enter Township Institution.

Forty two students thirty two from Dunbar township and ten from Dawson took the annual examination to enter the Dunbar township High School next year. Out of the forty-two who were examined twenty seven passed. The list of questions were made out by County Superintendent of Schools C. G. Lewellyn and the examination was given by a committee composed of R. K. Smith, supervising principal of the township schools, Ferdinand Kelly principal of the township High School and Biddle Hornbeck, a member of the township board. The following is a list of those who passed and the percentage made:

Mary Chilko 92, Martin McIntyre, 88, Myrtle White 87, Bryce Colbert, 84, Lulu Ball, 84, Anna Dolan, 82, William Senor 82, Mabel White, 83, Mary Blacka 83, Hannah Williams 82, Marietta Hunker, 81, Fally Jolliff, 81, Jessie Wilhelm 81, Anna Lynch 81, Mary Bartlett, 81, Lizzie Madden 81, Blanche Reagan, 81, Lloyd Hurst, 80, Minnie Martin, 81, Ethel Harper, 80, Zela Mae Edwards, 80, Florence Leonard 81, Mabel Harbaugh, 80, Catherine Walsh, 81, Gladys Feuhrer, 80, Earl Lint, 81, and William Simons, 80.

### Underwent an Operation

Mabel Whirl, little daughter of Mr. and Mrs. Samuel Whirl, of the West Side, was operated upon for throat trouble yesterday afternoon at the Cottage State Hospital by Dr. W. J. Bailey. The operation was a very successful one.

## The Social Calendar.

MONDAY—Miss Eleanor Marshall is hostess at cards this afternoon at her home in the Colonial apartments in honor of Mrs James M Borland of McKeesport The regular semi-monthly meeting of the Woman's Culture Club is being held this afternoon in the Carnegie Free Library Hall

TUESDAY—Miss Ann White will entertain at cards tomorrow afternoon at her home on West Peach street in honor of Mrs James M Borland of McKeesport The regular monthly business meeting of the Epworth League of the Methodist Episcopal Church will be held at the home of Mrs George Morris on Highland avenue The Ladies Aid Society of the United Presbyterian Church will meet at 2 o'clock at the home of Mrs Albert Stillwagon on Fourth avenue A large attendance is desired

WEDNESDAY The regular meeting of the Lettie Lutheran Sunday school Association will be held in the church at 8 o'clock The G L V to the B of L F will meet in Odd Fellows hall The regular meeting of the F C C A of the Immaculate Conception Church will be held in Stimpson's Hall A euchre and tea will be held at 8 o'clock in St Vincent de Paul's hall at Leisenring No 1 The young people of St Vincent De Paul's Church Music will be furnished by a orchestra or bestra and a good time is promised Ice cream will be served The sewing Circle of the First Baptist Church will meet in the church The Ladies Aid Society of the First Presbyterian Church will meet at 2 30 o'clock in the church chapel

THURSDAY—Mrs Mary McHugh will entertain the Entre Nous Club at her home on North Pittsburg street The Ladies Aid Society of the Trinity Lutheran Church will meet at 2 9 o'clock with Mrs D K Pears on Fairview avenue A banquet will be held in the Y M C A for the officers and teachers of the various Sunday schools

FRIDAY—The regular meeting of the Luther League of the Trinity Lutheran Church will meet at the home of Miss Margaret Crim on Trump avenue All members are urged to attend Mrs Simon Hay will entertain the Ladies Aid Society of the First Baptist Church at her home on Johnston avenue The Kings Daughters of the First Presbyterian Church will meet at 2 30 o'clock with Mrs James H Lodge at her home on Highland avenue The annual commencement exercises of the Dunbar Township schools will be held in the High School audit rium at Leisenring No 1 A meeting of the Sunday school teachers of the United Brethren Church will be held in the church

SATURDAY—The annual banquet of the Department of English High School Alumni will be held at the Wyman Hotel

## In Social Circles.

### Informal Tea

Prettiest in its appointments was an informal tea at which Mrs C F Hoover was hostess on Saturday afternoon at her home in Cedar avenue in honor of Miss Jane of Bloomfield of McKeesport The hours were from 3 to 6 o'clock The attractive dining room at which the guests were served was decorated with dainty Easter lilies and carnations to harmonize with the floral decorations Miss Katherine Spring poured chocolate while Miss Marie Bond daughter of the hostess presided at the tea table Thirty guests were present

### Culture Club in Session

The regular semi-monthly meeting of the Woman Culture Club is being held this afternoon in the Carnegie Free Library in Broadway The subject for discussion is Naples Papers will be read by Miss Florence Goldsmith Mrs T H White Miss Rebecca Santee Miss Ida Wolfe and Mrs Bloeman

### Missionary Circle Will Meet

The regular monthly meeting of the Woman's Missionary Circle of the First Baptist Church will be held Thursday afternoon in the church All members are requested to attend

### Will Entertain Thursday Club

Mr Herbert Frisbee will entertain the Thursday Afternoon Card Club Thursday afternoon May 6, at her home at Cedar Grove

### Arranging for Dance.

The Edgewood Outing Club is arranging for a dance to be held Wednesday May 19 in the Armory

## CHRISTIAN CHURCH SERVICES TO CONTINUE

### Evangelist Slayter Will Pursue His Work on Account of Marked Interest.

The evangelistic services at the Christian Church will continue owing to the marked interest manifest everywhere in the preacher and his message Rev Slayter addressed two large audiences yesterday at the regular morning and evening hours There were from 125 to 150 men at the Men's Meeting in the afternoon The singing by the choir a male quartette and the congregation proved an inspiration at these services The augmented orchestra at the Men's Meeting was much appreciated by those present

The services will continue with special singing each evening This will consist of a solo and the illustrated song service The regular time for the service is 7 45 There is a baptismal service tonight which will be held before the service at 7 0

### LIFE'S COMPANIONS.

#### Rev. E. A. E. Palmquist Preached to Odd Fellows.

Rev E. A. E Palmquist pastor of the First Baptist Church, preached last evening to a large delegation from the William McKinley Lodge I O O F the General Worth Encampment, and the Edna Rebekah lodge Yesterday marked the ninetieth anniversary of the founding of the I O. O F in the United States and the event was celebrated by nearly all the lodges Rev Palmquist had for his subject Life Companions" Special music was rendered by the church choir

### MERCURY AT 16.

#### Weather Remains Cool But Cleared in Good Style

Although the weather remains cool the mercury registering 16 degrees this morning it cleared off today and gave evidence of warming up Sunday evening it rained hard for some time and this was accompanied by loud thunder and lightning with some wind thrown in

The mountain streams are swollen and the Youghiogheny rose several inches

### Pinched Two Cows

Two cows were arrested on the South Side shortly after 2 o'clock this afternoon They are incarcerated in Mervis livery stable.

## PARTY ASSEMBLING WITH ROOSEVELT

### George MacMillan Says He Never Saw Lions So Plentiful on His Ranch

United Press Telegram

NAIROBI British East Africa April 26—Professor Lorine Allen and Edmund Morris candidates of the Smithsonian Institution rejoined the Roosevelt hunting party today at Sir Alfred Pease's ranch on the Athi river

George MacMillan on whose ranch Roosevelt will spend several weeks, arrived today and will join the party at Pease's ranch We heard He says lions were never more plentiful on the ranch than at present

### BELIEVED IN BOSTON

#### City Being Searched For Missing Boston Child

BOSTON April 26—(Special)—Adale the 12 year old missing daughter of Arthur E Boas the wealthy New York thread manufacturer for whose recovery $5,000 is offered is believed to be in Boston She has been missing since Friday She was seen in the Charlestown navy yard yesterday afternoon but when the police reached the vanished again Today all Boston is being searched

### Reign of Terror On

CONSTANTINOPLE April 26—(Special)—A telegram from Adana reports that the town is in flames According to a dispatch from Aleppo a massacre is progressing at Tarkin while 10,000 Christians are surrounded at Dortyol and it is impossible to reach them with succor A massacre is also reported at a village near Antioch A French battleship has gone to Latakia

### If She Gets Free

SHARON April 26—(Special)—It is reported from Sharon today that Helen Doyle Billy Whitla's alleged kidnapper has been offered a salary of $100 weekly by an eastern theatrical syndicate to appear in vaudeville provided she is freed of the charge on which she will be tried next week

### Another Candidate

Thomas G Bowie a farmer of Menallen township filed his petition Saturday with the county commissioners to have his name printed on the Republican primary ballot in June as a candidate for Director of the Poor

### Horseman Takes Poison

GREENVILLE Pa April 26—Robert Plater aged "6," a horseman committed suicide by taking poison He is survived by a widow and five children

### Cunningham Shot Himself

IRWIN, Pa April 26—Thomas Cunningham aged 40, shot himself in the breast He was removed to the West moreland hospital at Greensburg where it is said he cannot recover

## LOCAL ITEMS; PERSONAL MENTION.

George S Connell of The Courier returned home this morning from a week's visit with his sister Mrs Edgar M Hayes of Washington D C

William Bowlin visited friends at Confluence yesterday

Great excitement will be seen at Mace & Co's on Wednesday April 28 See ad on page five

Ray Rishelsarger is at Ohiopyle today on business

Miss Catherine Tulley spent yesterday with friends in Uniontown

Miss Bessie Boland of Uniontown was the guest of Miss Joseph Tulley over Sunday

R A Doerner city editor of the Courier is off duty on account of illness

Wall paper paper hanging and painting a specialty W S Storey 120 South Pittsburg street next door to Y M C A

Edward Shipman was calling on friends at Confluence Saturday

Miss Elizabeth King society reporter of the Daily News is recovering from a severe siege of the grip

Mr and Mrs L C Cox and Mrs Ira Beal were the guests of Mr and Mrs C M Rouse of West Newton over Sunday

$100 and $200 bills will be easily saved at Mace & Co's ladies suit sale on Wednesday April 28 See ad on page five

Miss Catherine King and Miss Margaret Maloney of Scottdale were Connellsville visitors yesterday

Misses Tunlaw and Fleur of Scottdale were here Saturday

Mr and Mrs John Duggan Mr and Mrs P J Adams Hon and Mrs H M Kephart were called to Confluence yesterday by the death of Mrs Mary S Thomas

Miss Ida Herwick spent yesterday with relatives at Stewarton

These suits at more than sale that we will sell them at on Wednesday April 28 See ad and windows at Mace & Co

Miss Mayme Scott spent yesterday with relatives at Confluence

Funeral Director F L Sims and assistant Ray Rishelsarger were called to Confluence yesterday by the death of Mrs Mary Thomas

Mrs Jesse Herbert of the West Side spent yesterday with her husband who underwent an operation at the Mercy hospital Pittsburg several weeks ago

Barnett Smith of Scottdale was here yesterday visiting his father R M Smith of the West Side.

Talk about clothing suits Tuesday you can't buy them until Wednesday 9 A M See windows at Mace & Company's

Miss Ida Mae Herbert was calling on friends in Uniontown yesterday

L B Smith and son Lloyd of McKeesport visited friends in the West Side yesterday

Mr and Mrs H D Tarlett of Scottdale were calling on friends here Saturday evening

Frank Stewart of Pittsburg spent Sunday here with his wife who is here on a visit to relatives

Just think $10 50 will buy the best suit in Connellsville that sold at $15 00 $16 00 and $18 00 See ad and windows at Mace & Co

S P Crook of Uniontown was a business caller here Saturday

Mrs H F Huston returned home Saturday from a visit with relatives in Pittsburg

Mr Kirk Hendrickson and children of Berlin are visiting relatives here

Miss Louise Fortune returned home Saturday evening from an extended Southern trip

Mrs J P K Miller of Scottdale was calling on friends here Saturday

Miss Margaret Coyne is the guest of her sister Mrs J J Connelly of Pittsburg

No other store will offer $40 00 $ 00 and $ 00 Hicks suits at $19 50 and deliver the goods like Mace & Co

Mrs W B Getchel who has been the guest of friends in Pittsburg for the past few days returned home Saturday

Arthur Wallace of Wilkinsburg is visiting his mother Mrs Catherine Watt of Sycamore street.

F J Dougherty has returned home from a business trip to New York

Mrs Louis Herwick of Dunbar was shopping in town Saturday

### DIED.

#### Lucious Miller

Lucious Miller aged 3 years and 10 months died at the residence of his father Philip Miller this afternoon at 2 o'clock Services from the Zion Baptist Church at 2 30 Interment in Hill Grove cemetery

#### John Cesiar

John Cesiar aged 3 years and foreign died Saturday at his late home at Leisenring Funeral services took place this afternoon at 1 o'clock from J E Stadler's rooms on West Main street


# TEN DAYS OF VERY SPECIAL PRICES

ON THE WORLD'S FINEST AND NEWEST MAKES OF

## Porch Furniture, Porch Swings and Fine Porch Floor Coverings!

Here is a special event that ought to hit you just right It gives you a fine chance to make your porch livable this summer, thus giving you really an extra room We wish to impress upon you the fact that we carry all the very finest brands of porch goods, some of which you have seen advertised in the magazines hundreds of times. By this we mean such well known lines as the "Old Hickory Porch Furniture," the celebrated "Crex" porch floor coverings and others We control these exclusively in Connellsville—and they are going to be included in this special price sale, along with all our other lines.

## Here Are a Few Specials. Please Read Them:

And these prices are yours whether you pay cash or take full advantage of our clean system of credit.

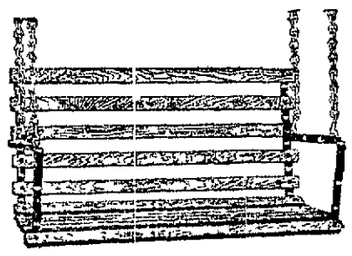

The best low priced Porch Swing ever made without exception This swing is constructed of hard wood and steel Like our other swings the slats are bolted not riveted Finished in golden oak with 10 feet of silvered chain and other attachments complete for hanging Sale Price **$3.25**

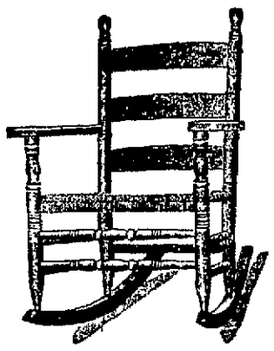

Rocker or Chair in double cane seat always sold for $3 25 reduced to Special Sale Price **$2.25**

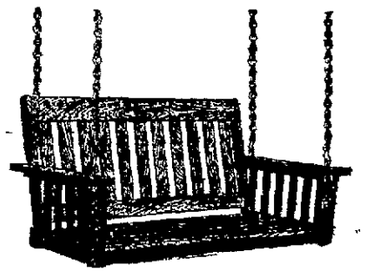

An excellent Swing for the money Made on strictly mission lines, strongly put together and will last for years Not a rivet anywhere about the swing All slats are fastened to the frame so that they will be easily replaced at any time Can be taken apart and put together in two minutes Made of selected oak, hand rubbed and finished weathered Can be furnished in any size 48 inch size, value $8 00, Sale Price **$5.75**

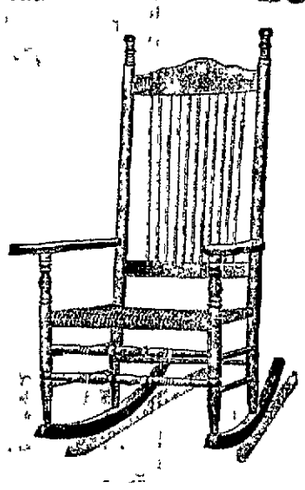

This large roomy Rocker in double cane seat $2 75 value Sale Price only **$1.95**

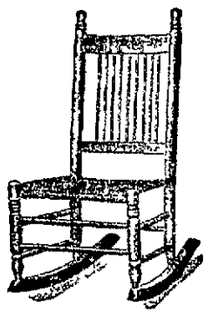

$1 50 Rocker, double woven cane nicely finished frame special sale price **85c**

See Window Display

All Goods Are Marked in Plain Figures

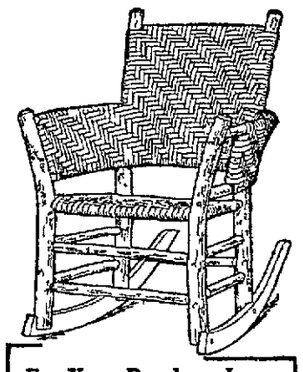

**For Your Porch or Lawn**

—nothing suits as well as these easy, comfortable Old Hickory Rockers To verandas arbor retreats, cozy corners, etc they lend rustic charm and quiet elegance No paint spoils the beauty of the hard, smooth bark on

**Old Hickory Furniture**

It comes to you fresh with the breath and comfort of the forest—built to endure. Put "Old Hickory" on your porch today—learn what outdoor comfort really is

*Let us show you our Old Hickory Furniture and tell you how low the prices are*

*Sale of "Crex" Rugs and Mattings.*

AARON'S


## THE LIKINS CASE AIRED IN COURT

(Continued from First Page)

director and its executive committee

That in pursuance of said confederation agreement and conspiracy the said board of directors so as aforesaid elected passed at the same meeting a resolution the language of which is as follows It was moved and seconded that the president have the power of overseeing the publishing the paper and to take out any article or any part of any article that he deems to be prejudiced to the interest of the paper the object and purpose of which said resolution was to permit authorize and empower said Robinson to conduct criticise and censor the editorial policy of the said paper in spite of the fact that I was the editor thereof

That in pursuance of said agreement confederation and conspiracy and with a view to more and have Hickman still in their the said plaintiff and defendant Jones and Martin demanded of said plaintiff that he sell certain portions of the stock of said corporation to persons of Fayette county known as Audit Cases should agree and sign said petition that said Audit Cases should form a petition that you not consent to agree that to the said Robinson again called upon said and insisted upon my signing a paper prepared by him or for him and which paper I did not in my possession the purport and meaning of which was that I as a petitioner in said Audit Cases should sign the said petition to the Court of Quarter sessions of Fayette county praying the said court to dismiss the said Audit Cases' without further prosecution He insistently urged me to sign the said paper at several different times on or about the ——— day of February 1909 giving numerous reasons why I should do so

Upon my refusing to sign said petition and upon my refusal to submit to the censorship of the said Robinson over the paper aforesaid all of which matters were separate and apart from the business affairs of the said corporation the said plaintiff and the said Robinson Jones and Martin proceeded by illegal and fraudulent methods to become a majority of the shares of the stock of the said corporation with a view to a premeditated carrying out their agreement to dictate the editorial policy of said paper without regard to the effect of said action upon the other stockholders For this purpose they called a meeting of the directors of the said corporation in contravention of law and equity sold to one ——— Haines ——— shares of stock of the said corporation theretofore unsold and remaining in the treasury at the price of one hundred dollars per share when I in good faith and able and willing to pay offered the price of one hundred and twenty five dollars per share This after they as majority of said directors had refused to allot the unissued stock of the said corporation pro rata among the stockholders of the outstanding stock and after the stock agents had paid shares of the stock to a person

Mr Likins admits that the said Junk is entitled to a certificate for 10 shares of stock but has not been advised whether Junk has made a demand for it Likins denies having attempted to vote this stock and says the only stock he ever tried to vote that to what he was entitled He admits purchasing the stock of Charles L Titus He claims his management has been able and that he desires to gain a majority of the stock to protect the interests of himself and his friends as an evidence of his good management he calls attention to the growth of the company's tangible assets from $12,000 in 1907 to $40,000 at the present time Concluding, Likins says

"I deny all and singular the allegations of paragraph XIV of plaintiff's bill and aver that the dissentions such as exist are not in connection with the business affairs of the said corporation but have grown out of my refusal to permit my conduct as a citizen and my policy as editor of The Peoples Tribune to be directed and controlled by the plaintiff and the other officers and directors above mentioned and that whatever dissentions exist have been caused by the action of the said plaintiff and the other officers as aforesaid that plaintiff and defendants who join with him in this proceeding have a majority of the directors of the said corporation and according to old by-laws have supreme control of the business affairs of said corporation that the executive committee appointed by said directors and acting under the authority of the said by laws have suspended and dismissed me from the business of editor and manager of the said Tribune and have assumed the management and control thereof and have by that action shown conclusively that there is no cause for the appointment of a receiver to conduct the affairs of the said company

Wherefore having fully answered the allegations of the plaintiff's bill I pray the preliminary injunction heretofore granted may be dissolved, the prayer for the appointment of a receiver be refused and the plaintiff's bill be dismissed with costs.

## MRS. BARNEY, SOCIETY WOMAN WHO DANCED FOR THE PRESIDENT

WASHINGTON, April 24.—President and Mrs Taft were the chief guests at the opening of the musical play 'About Thebes,' which was presented for a week at the Belasco Theatre by the younger members of Washington's smartest society set The play was written by Mrs Albert Clifford Barnes who is a remarkable versatile woman She can do almost anything from turning out canvases for the Paris salon to writing fantastic plays but Washington society did not known until 'About Thebes' was produced that she was an excellent stage dancer The dailies noticed of the play and the program had considerable about "Mme Clifford premier dancer brought from Paris especially for this engagement and of course every one was surprised when Mrs. Barney appeared in the role of the French lancer Mrs Barney owns a mansion in Sheridan Circle and is one of the most popular hostesses at the Capital

## LINCOLN'S HOUSE.

**An Occasion When He Did Not Recognize It at First Sight.**

"Mrs. Lincoln played a good joke on her husband when he was practicing law and journeyed about from court to court on horseback," says Major Bittinger. "Those trips often took several weeks at a time.

"On one of these trips Lincoln was gone for about four weeks He returned late one night. Stopping his horse, he dismounted at the usual place. He turned to go into the house and then stopped Although he was a man of temperance, he thought he must have been imbibing on the sly some time that day, for before him stood a building he had never seen before He thought it over for a minute and then went across the street and knocked at a friend's door. They were in bed, and some one sang out

"'Who is it?'

"'Abe Lincoln,' was the reply. 'I've been looking for my house Can you tell me where it is? Guess I must have been lost. I thought it was just across the way. When I went away the building was one story high, and now it is two'

"It was explained to him that during his absence Mrs. Lincoln had added another story. He laughed and went back to the strange house"

He used to tell the joke on himself many times according to the major.—National Magazine.

## CONTINUOUS SHOWS.

**They Were Started by B. F. Keith in a Boston Store.**

It was in the month of January, 1883, that Mr. B. F. Keith who had been studying the show business with far-seeing eyes for many years, presented, in a store that he had leased in Boston, the first continuous show ever seen on any stage He paid his performers $20 a week for a single turn and $40 for double and required them to give eight or nine turns a day. His "top liner" or chief attraction was a pound and a half baby The doors of his playhouse were thrown open at noon and from that time until half past 10 at night the performance went on without interruption

Patrons were allowed to spend the entire day in the theater, and at first so many availed themselves of this opportunity to get a substantial filling of amusement at a small cost that Mr Keith realized that he must either abandon the idea of a continuous entertainment or else invent some method by which the audience could be driven out of the building and place made for those outside who were waiting for admittance. Necessity is the mother of invention especially when it is mated with sharp Yankee wit, and it was thus that what is known as "the chaser" came into the world.—James L. Ford in McClure's Magazine.

**Making Good.**

"Is he making good in his new line of work?"

"Yes, indeed. He is already finding fault with the way his boss carries on the business."—Detroit Free Press.

## THE USEFUL PIG.

**A Colored Woman's Story of a Trade and Its Results.**

A colored woman was being examined at a conference at Tuskegee "Do the people in your community own homes?" came the query from Mr. Booker Washington

"I think's they's fixing to own 'em, sah"

"But do they own them?"

"A heap of times you can't jest tell, sah But they's holding 'em down."

"Do you own your home?"

"Yes sah, I do" proudly "And I can tell you jest how I got it. I swapped a puppy dog for it."

"Tell us about it"

"Well, it was this way When I started I didn't have anything at all but jest a little yaller puppy dog

"I took the dog over to my brother-in-law's. He had eight little bits of pigs, oh, jest so little, and I swapped the puppy with him for one of the pigs It was such a little pig that it didn't look like it would live, but I nursed it good and I prayed to the Lord to make that little pig come for 'ard to do me good, and the pig lived and grew

"The first year I turned her out, and when she came back in the fall she brought me seven little pigs with her That was my start I've never had to buy any meat since This winter I've killed three hogs, and I've got another at home now ready to kill I've got forty acres of land now all paid for, and a house, and it all come from that one little puppy"

"Do you hear that," exclaimed Mr Washington, "you men? Some of you'd better go back home and swap your dogs for pigs!"—Philadelphia Ledger.

**Nature's Armor.**

Lobsters and crabs are familiar examples of armor bearing creatures The lobsters have wonderful coats of mail suggestive of those devised by human warriors in the age of chivalry They combine perfect security with ease of movement owing to their jointed structure The manner in which crabs when at rest tuck their legs beneath them so as to bring them under the shelter of the hard carapace is interesting. The crab is doubly protected, for it resembles a water worn pebble and thus looks to large fishes which like to eat the crustacean—so long as it keeps still—very similar to the objects with which it is surrounded.

**One View of Saving.**

R. Marvel, author of the "Reveries of a Bachelor" was all his life opposed to the modern commercial spirit A young disciple from the west once visited the aged writer in his New England home The youth a poet said he thought he would put away his verses and write magazine love stories, so as to able to save money

But Mr Mitchell frowned and shook his head.

"Saving," he said, "is the mania for depriving yourself of things which you want now for fear you may not have things which you won't possibly want forty years hence."

**Sues Railroad Company.**

An action in assumpsit was started Saturday by the Geneva Coke Company against the Pennsylvania railroad, operating the Southwest Pennsylvania railway the papers being filed by Attorney D M Hertzog No statement was filed

Have you tried our classified ads? Only one cent a word

## The News of Nearby Towns.

### DUNBAR.

DUNBAR April 26.—Neal Gaddis was a business caller in Uniontown Saturday

J B Baker of Connellsville was here Saturday on professional business

Mrs Mary Woods is working in the postoffice during the absence of Miss Majorie Coombs

Charles Kimball was calling on friends in Uniontown Saturday

Miss Clara Carroll was the guest of friends in Connellsville Saturday

Miss Martha Green was the guest of friends in Uniontown Saturday

Dr D L McKenney was a business caller in Uniontown Saturday

Harry Moldhouse was a business caller in Uniontown Friday

Miss Sue Cottom was the guest of friends in Connellsville Saturday

Miss Mable Golden was in Uniontown on Saturday assisting in giving the permanent examination Miss Golden is one of the proficient teachers of the third Ward building in Connellsville

Miss Sadie Smith was in Uniontown Saturday taking the teachers permanent examination

Charles Johnston who represents the B H Westlamp Mercantile house Pittsburg was here Saturday on business

Miss Mable Ridling a demonstrator for the Dunlap Furniture Company who has been the guest of friends and relatives at Mercersdale for the past few days has returned home

Mrs John McFarland of Vandalia was here the guest of Mr and Mrs Frank McFarland at the Central Hotel

J M Bowden of Pittsburg was here Saturday calling on friends

C A Albert left Friday for Pittsburg where he will attend to some business matters for a few days

S J Bernard of Pittsburg was here on Saturday transacting business

The tax duplicate of this county is now in the hands of Lawrence C A Martin and the five per cent discount will expire June 1st and those wishing to use the discount at this time will be obliged to pay same before that date

Dr F H White of Connellsville was here Thursday on professional business

Dr T McKenney was business caller in Connellsville Saturday

Rev David E Minard is conducting revival services in the chapel at Robbins Station

Louis Mantell was a business caller in Uniontown Saturday

Homer Lerten who is a student at the Pittsburg School of Dentistry is here the guest of his mother on Speers Hill

Miss Lillian Simon was the guest of friends in Connellsville Saturday

On account of the inclement weather being placed in the Presbyterian Church on Sunday evening the evening service will be held in the rest of the churches

Miss Marian Kerr and sister Jessie were the guests of friends in Connellsville Saturday

Joseph Bunting was a business caller in Connellsville Friday

Miss Carrie Seese of Connellsville was here Saturday calling on friends

William Smithley was in Pittsburg Sunday visiting his wife who is a patient at the Mercy hospital

Christ A Wagner is confined to his home with a severe cold

The final meeting of the Columbian Literary Society of the Dunbar High School was held in room No 4 Friday afternoon and proved one of the best meetings held by the society The following officers were elected and installed for the coming school year President Chester Bryson Vice President Laurence Hay Secretary William Prence Attorney Jay Scott Treasurer May Tarr Chorister Anna Byers Critic Mirian Kerr Marshal Etta Baker Reporter Jennie Devan The society opened by singing of Loyes Old Sweet Song, by the society, after which Miss Alta Bowman delivered an address and the program consisting of recitations readings and essays, was rendered The class prophesy was read by Anna Lockenauby and the class will by Lillian Noman The society paper was read by Minni Miller Bennett Tarr one of the seniors of 1909 delivered the farewell address and was responded to by Chalmer Bryson one of the juniors who delivered a great address for the juniors while Sidney Silverman read the farewell address for the freshmen after which the society adjourned hoping to meet again in September

John Dell imple special detective for the Pennsylvania Railroad was here on Saturday transacting business

Miss Louis Hulich was the guest of friends in Connellsville Saturday

The Epworth League of the Methodist Episcopal Church will hold an ice cream social in the basement of the church on Friday evening, April 30 at the close of the commencement exercises which are being held in that church

Squire W H Cottom and daughter Miss Sue and granddaughter Mrs D C Lanson, were in Dawson on Saturday attending the funeral of the latter's grandson Master Jesse Lochman son of the late George Lochman of Washington Pa

August Miller was calling on friends in Connellsville Sunday

A free lecture will be given in the Methodist Episcopal Church this evening at 8 o'clock by Rev J C High of Wilkinsburg He will speak on The Flag

### MT. PLEASANT.

MT PLEASANT April 26—The Town Hall Association owners of the Grand Opera House met in that building last Friday evening and decided to lease the Grand Opera House to Roy and Clarence Myers and Benjamin Bater local young men for the balance of this season and all of next season the lessees state that they will secure several more attractions for this season and if conditions are favorable they will run vaudeville this summer, putting on five big acts together with moving pictures Many repairs will be made to the building before next season, and some of the best shows ever seen here will be presented As it is possible that baggage will be hauled over the West Penn lines by that time, and if so theatrical companies will have easy access and exit from town The Town Hall Association is composed of O. P. Shupe, W. O Stillwagon, E W Swart and John L Huth all local business men

The gold watch that was raffled off Saturday for the benefit of Louis Bingle and Roy who has been sick for a while with pneumonia was won by Joseph H Miller of the West Side Connellsville

Quite a disturbance was caused in this place last Saturday night when John Doe a well known young man of town attempted to shoot Cesarini Roy a local glass worker with a large pistol but fortunately for the latter he missed his aim. Both men are said to have been drinking heavily and had a fight in Domotsky's hotel but did not come to blows to several bystanders stepped in and at the time the matter was thought of the affair ended but half an hour later Doe was seen coming down Main street with the gun and he met Roy at the street car junction and without a word Baer pulled the gun up to his shoulder and would have fired had it not been for his brother wrenching the gun from him The Roy promptly hit Baer a terrific blow with his fist that sent him to the earth and a gushing stream of blood spurting from his mouth and nose The police appeared at this time and both men were arrested and held for hearing The gun was found to be loaded upon investigation

The property of Smith McClelland Mike Lamb former restaurant owner of this place who filed papers for bankruptcy some time ago was sold at public auction Saturday afternoon by order of John D Hitt under the trust by furnishings sold were purchased by James S Braddock

Miss Jean McNair of Hecla was called in town yesterday

Miss Ed Coffstone returned to her home at this place yesterday from a weeks visit spent with friends at Uniontown

Miss Maude Brown of Central, was calling on friends here Saturday

Dr W A Marsh Sr was a business caller at Greensburg Saturday

Miss Gertrude Reff of Scottdale spent Saturday with Miss Virgie Spence

Luther Stout was calling on friends in Uniontown yesterday

Miss Sadie Fox spent Sunday with friends and relatives at Scottdal

Wilbur Burns returned to this place today from a visit with relatives at Tarrs

Miss Blanche Evans of Scottdale was calling on Mrs Elmer Peters Saturday

Owen Murphy of Connellsville was a business caller in town Saturday

James Taylor and Carl Bowers were calling on friends at Connellsville yesterday

John Walker Frank Carbaugh and Michael Kelley were calling on friends at Connellsville yesterday

John W Doyle of Connellsville was a business caller in town Saturday

Children's Day and the Sunday School Rally Day two occasions that are celebrated each year by elaborate programs will be held at the United Brethren Church Sunday June 13th Better programs than ever have been arranged this year and a large attendance is looked for

Saturday was pay day at the Rainey works near town and its employees received their pay for three weeks Owing to some delay the men were not paid last Saturday the usual pay day

Oin Patterson of Wheeling W Va is visiting his parents Mr and Mrs David Patterson of Washington Street

Earl Albert was a business caller in Pittsburg today

### DAWSON.

DAWSON April 26—Policeman Anthony Bonner was a business caller in Uniontown Saturday

Miss Bess Leonard of Pittsburg spent Sunday at her home in North Dawson

Miss Florence Kuhn of Uniontown spent Sunday with her parents Mr and Mrs George H Kuhn

Miss Mabel Morrow of Pittsburg has returned home after a few days visit with friends and relatives here Miss Morrow came to attend the dance Friday evening given by Welty Dean and Earl Porter

The residence of H R Ober is being beautified by a coat of paint

Mr and Mrs Lawrence Monahan of Pittsburg spent Sunday at the home of the latters parents Mr and Mrs John H White

Harry Cochran was a Uniontown business caller Saturday

A C Brown spent Sunday at his old home in Confluence

James Reagan of Reagantown was in town Saturday

A number of out of town people were here Saturday on their way to attend the horse sale of H T Cochran at the race track

Miss Edna Murphy of Connellsville, is the guest of friends here

Alva Cottom of Uniontown attended the funeral of Jess Cottom here Saturday

Dawson will send a good delegation to Connellsville Wednesday to witness the Marathon race Dawson has one of its sons in event, Dennis Hickey and local sports will turn out in full and root long and loud for Denny

Mr and Mrs Phil C Moore of Pittsburg spent Sunday here with friends and relatives

Dr J H White of Connellsville was a Dawson caller Sunday

Mrs Elizabeth Best who has been on the sick list for the past week is much improved

The funeral of Jase Cottom aged 12 was held here Saturday afternoon Interment in Cochran cemetery Death was due to pneumonia and heart trouble Deceased was the son of Mrs George C Perry of Washington Pa Mrs Perry was formerly Mrs George W Cottom her first husband having died several years ago

### CONFLUENCE.

Charles Knight left Saturday evening for Milwaukee Wis where he will visit his brother William Knight of that place for several weeks

Clarence Hyatt who is employed at the Unamus mills was the guest of his mother Mrs Katharine Hyatt, over Sunday

Miss Clay Show of Johnsons Chapel was a visitor here Friday

Miss Elizabeth Butle was in town shopping Friday afternoon

Mr and Mrs S L Nelson of New Haven were the guests of friends in town several days last week

Mrs Bowner and son Carr of Cheat Haven are the guests of the former's parents

C C Vansickle of Casselman was in town on business one day last week

A Shipley of Ohiopyle was the guest of friends in town several days last week

Mrs Rufus Augustine and daughter Ruby, were in town calling on friends Saturday

A number of people of surrounding places attended the Library sale at Chalkington Saturday Among them were Harry Barnworth of Sugar Loaf John Barnworth George Butler Tom Butler Nick Parnell William Bowman and Harry Flanagan of Johnsons Chapel Newlin Bowlin, Horse Shoe John Hunter Samuel Allison Henry Clay township Harry Barnworth bought the property

John Straub of Pittsburg who has purchased the island and property near Harnedsville, now occupied by McWilliams, was the guest of friends in town over Sunday

Mrs Ziba Barnworth of Johnsons Chapel was in town calling on friends Saturday afternoon

John Hostetter of Markleton was transacting business in town Saturday

Mrs Gus Davis of Somerset, is the guest of the Misses Lizzie and Nora Davis this week

Mrs Chase and little son Charles of Pittsburg returned home after a short stay in town with the Misses Nora and Lizzie Davis

Mr and Mrs James Brown spent Sunday with Mr and Mrs Lara Barnworth at Johnsons Chapel

### SMITHFIELD.

SMITHFIELD April 26—T L Beard and T D Ramsey of Nicholson township pass through town Saturday going to Uniontown where they will meet Jerome Fordyce and make a settlement with him of his brother B B Fordyce's estate of which they are the administrators and Roney the heir This has been in litigation since the death of B B Fordyce who died without a will and the court appointed Beard and Ramsey to settle up the affairs of the deed Roney has always disputed their authority to act in the matter and has heretofore refused to settle with them or recognize him as his brothers legal representatives

In view of the fact that the Commander of the Department of Pennsylvania G A R has issued an order that Monday May 31 will be observed and the further fact that this day will be observed by all departments of the Government Jerry Jones Post, G A R of this place have changed their date from Sunday the 30th, and Monday the 1st will be observed here

Charles Greer and E R O'Neil will enter the Marathon race at Connellsville

Omer Sutton who was injured by being knocked from a train on the S & N branch, is able to be out on crutches

Oliver Brooks of Springfield township was transacting business here this morning

Lin Cordel of Stseys, was in with a load of produce Saturday

Charles Cassville wife and baby returned from Markleton yesterday evening Charley tried the streams in that vicinity for trout He only got three small ones Too much rain and water for good fishing

Robert Sturges of Morris Cross Roads was a borough visitor this morning

Frank Morgan and son of Out Crop were transacting business here yesterday

T R Vance is erecting a fine monument on his lot in the Baptist cemetery

John Williams of Ruble was a business visitor this morning

A P Thompson of Thompson's Trestle, was a borough visitor today

### OHIOPYLE.

OHIOPYLE, April 26—Mr and Mrs. John Stewart and daughter Miss Margaret of Commercial street, were the guests of relatives and friends in Connellsville Saturday evening and Sunday

T B McClain was transacting business in Somerfield Saturday

Mrs R Woodmancy of Bear Run was shopping and visiting friends in town Saturday evening

Frank Bailey was transacting business in Somerfield Saturday

Miss Grace Stark and sister Miss Edith, who have been the guests of relatives and friends in town returned to their home in Confluence Sunday evening

Miss Gwendoline Holt is making a short visit with Mr and Mrs Charles Stark and family of Confluence

Fred Rafferty was calling on friends in Confluence Sunday evening

Miss Mayme Camp of Connellsville, was calling on friends and relatives in town Sunday evening

Mrs W H Anderson of Kentuck, was shopping and visiting friends in town Saturday

Harry L Bryner, who has been making a short visit at his home near Kentuck returned Sunday evening to Scip Level where he is employed.

The birthday social given Saturday evening by the Ladies Aid of the M E Church met with good success Several hundred people were given lunch during the evening

John Daniels of Connellsville was calling on Ohiopyle friends over Sunday

C B Kelly of Connellsville spent a few hours Sunday with Ohiopyle friends

### PERRYOPOLIS.

PERRYOPOLIS, April 26.—J C Patterson of Monessen spent Sunday with his father William Patterson, who has been ill the past few months

Mr and Mrs Frank Brownfeller of Redstone, visited friends in town yesterday

Hamilton Page of Dickinson Run spent Sunday in town

The victory of the local High School over Donora High School Friday evening came as a surprise to some of our people, but to those who are acquainted with the inside work of the school, it came as a crowning confidence. It took the best of High School aterial to win from Donora's combination of well trained students but the able judges were unanimous in their decision as were the hearers

Miss Hattie Blair of Uniontown spent Sunday with friends in town

Mrs E L Stickel spent Saturday and Sunday with friends at Vanderbilt.

The California Normal was lucky to escape defeat at the hands of the High School Saturday

Ira Blade of Bellevernon, was in town yesterday

Baccalaureate sermon Wednesday at 11 o'clock, in the M. E Church, by Rev W H. McMaster, President of Mt. Union College

Mrs Charles Williams spent Sunday in Uniontown.


# "Kaiser" Silk Gloves Are the Standard of Style and Quality Excellence.

**We Are Now Carrying a Complete Spring Line of These Splendid Gloves.**

The "Kaiser" label in a Silk Glove is a guarantee of style and quality, it is your assurance of fullest value for your glove money.

In style, fit and long wearing service there is nothing finer in women's handwear. They have double finger tips, strongly stitched seams and other features which give them greatest durability. Lower priced Silk Gloves there are, but they are cheaper in quality as well as in price.

**To Buy "Kaiser" Gloves is to Buy Gloves Which Means Decided Economy in the Long Run.** :—: :—: :—: :—:

We are carrying these celebrated gloves for the first time this season and our wisdom in introducing the line is already being exemplified in brisk sales The stock includes a wide range of fashionable new colors and white.

**Prices 50c to $2.00**

# FELDSTEIN'S

**Foremost in Fashions for Ladies and Misses.**



## What Kind of a Suit Style Do You Want this Spring? All You Need to Do is to Come

in here and let us know and we'll show it to you in

## Hart Schaffner & Marx

latest, smartest style. There are no clothes in the world so perfectly designed, and so thoroughly tailored as these. We're doing you a real service by providing such goods for you to wear.

You can show your appreciation by coming to see them That's all we ask of you Just look at them

We'll take our chances of your buying

## Suits $18 to $25

This store is the home of Hart Schaffner & Marx Clothes

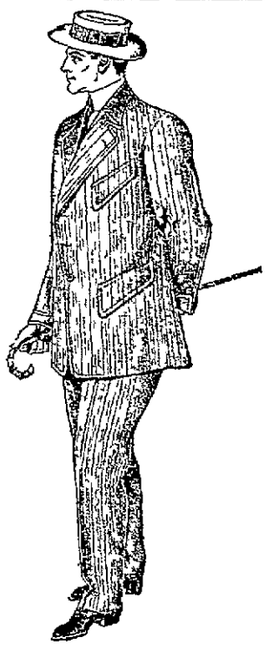

# Wertheimer Bros.,

**124 N. Pittsburg St., Connellsville, Pa.**

# The Daily Courier.

Entered as second-class matter at the postoffice, Connellsville.

THE COURIER COMPANY,
Publishers.
The Daily Courier.
The Weekly Courier.

H. P. SNYDER,
President and Managing Editor.
J. H. S. STIMMELL,
Secretary and Treasurer.

Office, The Courier Building, 127½ Main Street, Connellsville, Pa.

TELEPHONE RINGS.
News Department and Composing Room: Tri-State 740. Bell 12—Ring 3.
Business Department and Job Department: Tri-State 65. Bell 12—Ring 2.

ADVERTISING.
THE DAILY COURIER has double the circulation of any other daily newspaper in Fayette county or the Connellsville coke region and it is better distributed for the general advertiser. It is the only paper that presents each week sworn statements of circulation.
THE WEEKLY COURIER is the recognized organ of the Connellsville coke trade. It has special value as an industrial journal and an advertising medium for such interests.

SUBSCRIPTION.
DAILY, $3.00 per year; 1c per copy. WEEKLY, $1.00 per year; 2c per copy.
PAY NO MONEY to carriers, but only to collectors with proper credentials.
Any irregularities or carelessness in the delivery of The Courier to homes by the carriers in Connellsville or our agents in other towns should be reported to this office at once.

CIRCULATION.
The net paid circulation of THE COURIER is DOUBLE that of ANY OTHER DAILY PAPER published in CONNELLSVILLE or in FAYETTE COUNTY.
SWORN STATEMENTS published every week in detail.
CIRCULATION BOOKS always open.

STATE OF PENNSYLVANIA, COUNTY of Fayette, ss:
Before me, the subscriber, a Notary Public within and for said County and State, personally appeared James J. Driscoll, who being duly sworn according to law, did depose and say:
That he is Manager of Circulation of The Courier, a daily newspaper published in Connellsville, Pa., and that the number of papers printed during the week ending Saturday, April 24,

| | |
|---|---|
| April 19 | 6,095 |
| April 20 | 6,101 |
| April 21 | 6,104 |
| April 22 | 6,095 |
| April 23 | 6,112 |
| April 24 | 6,254 |
| Total | 36,761 |
| Daily Average | 6,132 |

That the daily circulation by months for 1907 was as follows:

| 1907. Month. | Total Copies. | Daily Avg. |
|---|---|---|
| January | 141,783 | 5,465 |
| February | 131,109 | 5,465 |
| March | 146,597 | 5,638 |
| April | 147,229 | 5,095 |
| May | 142,413 | 5,262 |
| June | 140,838 | 5,634 |
| July | 141,051 | 5,400 |
| August | 144,226 | 5,230 |
| September | 139,721 | 5,440 |
| October | 140,899 | 5,218 |
| November | 140,230 | 5,413 |
| December | 135,987 | 5,439 |
| Totals | 1,707,036 | 5,509 |

That the daily circulation by months for the year 1908 to date was as follows:

| 1908. Month. | Total Copies. | Daily Avg. |
|---|---|---|
| January | 140,844 | 5,587 |
| February | 144,003 | 5,784 |
| March | 156,732 | 6,028 |
| April | 161,809 | 6,214 |
| May | 158,077 | 6,003 |
| June | 158,095 | 6,080 |
| July | 154,177 | 5,970 |
| August | 151,951 | 6,070 |
| September | 145,509 | 5,599 |
| October | 138,172 | 5,858 |
| November | 142,008 | 5,682 |
| December | 148,596 | 5,715 |
| Totals | 1,821,024 | 5,980 |

That the daily circulation by months for the year 1909 to date was as follows:

| 1909 Month | Total Copies | Daily Avg. |
|---|---|---|
| January | 150,116 | 6,004 |
| February | 140,912 | 6,121 |
| March | 107,808 | 6,217 |

And further sayeth not.
JAS. J. DRISCOLL.
Sworn to and subscribed before me this 26th day of April, 1909.
J. B. KURTZ, Notary Public.


MONDAY EVENING, APR. 26, 1909.

## THE WASTEFUL METHODS OF MODERN COKING.

The wasteful methods of mining which characterized early operations in the Connellsville region have been persistently and progressively improved upon until this region is regarded in this respect as the world's model.

Yet in all these years there has been practically no improvement in the wasteful methods of coking. The old beehive oven remains in common use. It is being supplanted by a new type of "push ovens," but even these ovens make no pretense of utilizing the waste gases evolved in coking. The only attempt in this direction has been at a few fugitive plants, and even at these it has gone no further than diverting enough gas for use under the steam boilers of such plants.

For thirty years or more millions of cubic feet of fuel gas have been daily dissipated in the air, representing an absolute loss of millions of dollars. It is small wonder that a determined effort is finally afoot to devise a practical way of recovering this valuable incidental product.

In the great work of conserving our natural resources, a practical method of utilizing the coke oven gases of the Connellsville regions is worthy of the best efforts of genius and capital.

## THE FAYETTE POOR FARM AND COUNTY WORKHOUSE.

The recent suggestion of Judge Umbel, that the county sell the present Poor Farm, which is underlaid with the best Connellsville coking coal and is worth a large sum of money, is still in abeyance; but the idea of County Work Houses is growing. The New Castle Herald suggests the propriety of Lawrence county building one and the Washington Observer revamps the old proposition of a tri-county institution of this character to be built and maintained jointly by Washington, Greene and Fayette.

The latter proposition was at one time favorably thought of in Fayette county, but Judge Umbel's suggestion that with the proceeds of the sale of the coal land belonging to Fayette county's Poor Farm enough money could be realized to purchase other suitable land and build all the necessary buildings to house our Workhouse prisoners as well as our poor and our insane.

If this be so, and it seems very possible, we may well question the wisdom of pooling our eleemosynary interests with those of neighboring counties. If we have the means without imposing additional taxation to provide these public institutions, institutions which it has been explained may be made self-supporting, we would not be wise to divide our interests and our responsibilities.

The county's valuable Poor Farm should not be sacrificed; neither should the Work House, Almshouse and Insane Asylum propositions be lost sight of; but they should be put into execution at the earliest possible moment consistent with the public interests.

## THE CIRCULATION BLUFFER ABROAD AGAIN.

The Uniontown Herald prints in large and conspicuous type at the head of its editorial columns this interesting legend:

The Herald has a larger circulation than any other paper in Fayette, Greene, Westmoreland or Somerset county. Circulation books and press room open to all advertisers. HIGH WATER MARK, 7,500.

The Herald's circulation claims are glittering deceptions. The Herald produces no figures to show what its circulation actually is, but it says, "High water mark 7,500."

The Courier has adopted the businesslike policy of telling its readers week by week its actual circulation day by day. We have shown in this statement that the circulation of The Courier has on some days exceeded 10,000, but we have never been so deliberately deceptive as to put forth an instimating claim that this is our circulation every day. The Herald's 7,500 circulation may have been for a single and particular day, for example the day its much-heralded Marathon race took place, but it does not represent its average circulation week by week and year by year.

In spite of the magnificent bluffs of our more or less esteemed contemporaries, it remains an easily demonstrable fact that in the matter of circulation The Courier leads all other Fayette county publications.

In this Marathon race our contemporaries are running for second place, and none of them are very good seconds.

## THE BATTLE OF THE CHURCHGOING BONNETS.

It is reported that there was a general submission yesterday to the more or less polite demands of the Connellsville parsons that the ladies of the congregations remove their hats. It seems that the threatened rebellion against ecclesiastical authority has been practically crushed.

The objections of the ladies to the removal of their marvelous headgear were open to the criticism of being inconsistent. The rule set up by the parsons has long been effective in the theatres, and it is no more trouble for a woman to remove her hat or bonnet in the church than it is to remove it in the theatre.

On the other hand, the women retort with that readiness which is their characteristic that people go to the theatre to see the players as well as to hear them, and that they do not always go to church to admire the manly form of the parson, or to mentally compare their own gowns and hats with those of the choir and the congregation; and that others, including the men, should not do so.

It is consoling to know, however, that the huge creations in the millinery line which are just now fashionable will soon pass down and out, and in the revulsion we will probably have something so small that there can be no objection to the ladies wearing them anywhere.

## PENROSE HEALERS AND THE PEERLESS FEELER.

A careless and captious Democratic contemporary refers in rather slighting fashion to the "Penrose healers."

The name is very appropriate. The "Penrose healers" have been looking so well after the health of the Republican party that it is today actually without a sore spot. All sores have been healed up by the "Penrose healers."

The Republican party of Pennsylvania is consequently in the best of health and just now there is positively not a shred of hope for Democratic success, not even with the aid and comfort of guerilla Republicans.

The remnant of a once great party must continue to sit in the outer darkness and comfort themselves by singing lowly the praises of the Peerless One and sighing secretly for the fleshpots that once went with safe and sane politics.

What the Democratic party needs worse than anything else is not a Peerless Feeler, but a Peerless Healer.

The arrest of a foreign miner who deliberately disregarded a danger sign in the mines adds fresh proof to the truth of the contention of the Connellsville operators that mining accidents result, not from the ineffectual character of the mining laws, but from the indifferent manner in which they are observed by those whom they are primarily intended to protect.

The Sunday-go-to-meetin' bonnet has subsided.

The Scottdale Eagles have bought a hotel. It will henceforth be a fly hotel, but not a dry hotel.

The new form of deed enacted by the Legislature has cut off yards of red tape, but there are yards more to cut from other forms.

Greensburg is threatened with removal from the main line of the Pennsylvania railroad if her borough authorities persist in demands which sound to the railroad officials like a hold-up. Greensburg shouldn't be too hard on the railroad company simply because it looks like a fat old goose. Its people should not forget the unpro-

Fairbanks—Hello Theodore!
T. R.—Glad you spoke, I came near popping you for a giraffe.
Ex-Vice-President Fairbanks will sail for Africa soon.—News Item.

fitable experience of the witless person who killed the finest goose the world ever knew.

Sweeney's Colts are alleged to be prancing around Connellsville. The statement sounds like an Irish Bull, but the Connellsville fans are more concerned in the speed of the animal than in his type.

Pittsburg now suspects Ida Tarbell of having a mean disposition.

We read that Burgess McCrum will graciously permit the coming circus to have a parade in Uniontown. Of course he will. Who ever imagined anything else? Burgess McCrum hails from Stewart township where the circus, and especially the parade, has ever been held in high esteem.

Taft is having family troubles.

Asheville hotels are getting a reputation for chasing their guests out at midnight in decollete attire.

This season's April showers are the real thing.

The Silken Lady proposes now to divide her stockings between Connellsville and Uniontown. Both towns look good to her, and she evidently knows the Good Things when she sees them.

Abdul refuses to abdicate, but with the able assistance of the Young Turks he has landed on the sliding board.

The Fordyce lack of faith in lawyers will avail them nothing. The lawyers and doctors and preachers we must have whether we will or no. Those who do not get us before death always get us afterwards. The dead Fordyce is an example of this fact and the live Fordyce will no doubt furnish another.

Vanderbilt authorities will hereafter probably remove the guns of their prisoners.

Scottdale is invited to find a fresh garbage dump. The best garbage dump is a garbage furnace.

The egg stories are getting bigger.

The Waynesburg brewery seems to have been closely allied to the Ice Wagon.

The migration of a number of South Connellsville citizens to Texas will not stay the growth of that community nor furnish any argument why it should not be a part and parcel of Greater Connellsville.

Turkey's Constitutional government will prove better for her people both morally and materially.

Indian Creek Valley, by and with the consent and cooperation of the railway interests now established there, promises to become a summer resort of no mean importance. The spot has all the attractions but the Indians.

Altoona husbands have a habit of going home at midnight and killing the other fellow.

Connellsville's Marathon track is 13 miles long, but that doesn't scare anybody after Uniontown's experience with the Hoodoo and the Skiddoo.

Some of the coke stories published by our esteemed contemporaries have hair on them.

Roosevelt hasn't shot much game so far, but his expedition has captured the smallpox.

The commencement season is on.

"It is the will of Allah," says Abdul; but in view of the fact that the Young Turks are inclined to Christianity, it seems rather like the will of Christ.


**Classified Ads One Cent a Word.**

Wanted.

WANTED—REAL OLIVE PULPS, 65c. GRAHAM & CO.

WANTED—AMERICAN GIRL FOR general housework. Apply 1141 SOUTH PITTSBURG STREET. 20apr-tf

WANTED—GIRL FOR GENERAL housework. Apply CORNER OF NINTH STREET AND LEISENRING AVENUE, Greenwood.

WANTED—GIRL FOR GENERAL housework in small family. Good wages. MRS. L. M. MACE, 251 East Main street. 24Apr2td

For Rent.

FOR RENT—EIGHT-ROOM MODERN house. Inquire 410 WASHINGTON AVENUE. 20aur7td*

FOR RENT—APARTMENT, 6 ROOMS and bath. Apply J. N. RUTH, Colonial National Bank. 1martf

FOR RENT—FURNISHED ROOM. All conveniences. Private family. Inquire 110 COTTAGE AVENUE. apr24td

FOR RENT—FIVE-ROOM HOUSE; bath, gas; hot and cold water. Fruit-bearing trees. $10.00. REAR KING'S STORE. 13apr-tf

FOR RENT—TWO 5-ROOM HOUSES, with water and gas; one 6-room house, with water and gas, and one 4-room house; all good location. Apply YOUGHIOGHENY PLUMBING CO., 126 West Peach street. 21aprtf

For Sale.

FOR SALE—SADDLE HORSE, FINE single-footer. Address, J. N. RUTH, Connellsville, Pa. 17martf

FOR SALE — ALL COATS MADE with unbreakable fronts and broad, heavy padded concave shoulders. Suits $18 to $25. DAVE COGHEN, TAILOR, 122 North Pittsburg street. 4

FOR SALE—WE ARE UNLOADING in our yard on First street, West Side, a carload of strictly number one, 18-inch shingles that we will guarantee to be as good as any shingle in this market, and we can sell them at a very reasonable price. YOUGHIOGHENY LUMBER YARD, J. R. Hadley, Manager. apr24-2t

Personal.

C. D.—LETTER RECEIVED TOO late. Was in town Saturday. Write again or call up KATE. 24aprtfd*

Found.

FOUND.—GLASSES THAT SATISfy. Get them at GRAHAM & CO.'s

Administratrix's Sale.

ESTATE OF JOSEPH KORNS, DECEASED.
Letters of Administration on the Estate of Joseph Korns, late of Bullskin township, Fayette County, Pa., deceased, having been granted to the undersigned, notice is hereby given to all persons indebted to said estate to make immediate payment, and to those having claims against the same to present them, properly authenticated, for settlement.
ELIZABETH KORNS, Administratrix.
P. O. address, Scottdale, Star R., Pa.
23marotd-ltw-mon

STAHL-BRANT PLUMBING CO.
Plumbing, tinning, slating, hot water, steam and hot air heating. Repairs work of all kinds promptly attended to. Estimates cheerfully furnished on all contracts. Office 522 S. Pittsburg street. 6aprtf

**FOR RENT.**

6-room house, bath, hot and cold water; 517 Highland. $17.00.
6-room house, has gas and water; Tenth street, next to Third Ward school. $14.00.
4-room house, South Alley; gas and water. $15.00.
4-room house on Gibson avenue, near B. & O. shops. $10.00.
4-room house, Snyder town. $7.00.
6-room house, 5 acres of land, East End. $14.00.
10-room house, East End. $20.00.
10-room summer house, East End. $20.00.

**JOS. A MASON,**
Room 305 Second National Bank Bldg.

**SEEDS**

This store has always been recognized as "The Seed Store" of this section and this year more time has been devoted to this big department.

**Landreth and Ferries Seeds**
IN BULK AND PACKAGES.

Almost any kind of seed you may desire from vegetables to any variety of flowers.

**Schell Hardware Company**
CONNELLSVILLE, PA.

**DUNN'S CASH STORES.**
CONNELLSVILLE, PA.
129, 131 and 133 N. Pittsburg Street.


WEATHER FORECAST.

Western Pennsylvania—Fair today; Tuesday, increasing cloudiness and warmer, variable winds.


# Actual Values

Are what count in the long run. The store that day in and day out sells you goods that you can depend upon at prices that are right in the kind of a store that should be your home store. We have been talking actual values stronger this spring perhaps than ever before because never before in neither your or this store's history has a dollar counted for quite as much as it does now. Perfectly plain in telling you why we were willing to do our selling this spring for little or no profit. Don't expect to sell the goods we have here this spring at anything like a fair profit but do expect to sell the goods and those of you who keep in touch with this store will have some rare opportunities to save money. The woman who bought her supply of Bates' ginghams, percales and her Anderson's ginghams and those other goods at those sales we had some weeks ago will appreciate this. There will be other opportunities for you all during this spring season if you'll take advantage of them.

CHILDREN'S DRESSES AT 50c.

A table of colored dresses, sizes 1 to 6 years, on show this week. Dresses that we would ordinarily sell for 75c and they are worth it. Most of them made from Bates' ginghams in neat stripes and checks. You'll save yourself lots of sewing and worry once you see these.

SILK AND NET WAISTS FOR $5.00.

Not a waist in the lot worth less than $7.00. Silk in black and colors. Net waists in white and cream. Some of these now in stock this week. None of them here longer than a month. Styles and colors that will be sure to please.

NEW NECKWEAR.

A case full of new neckwear to show this week. Priced at 25 and 50 cents. New novelties that you will not find everywhere. Call particular attention to the values at 25 cents. More of a variety than we ever had to show at this price.

CHILDREN'S COATS.

Sizes 2 to 8 years and priced from $2.00 up to $6, $8 and $10, but more at $3, $4 and $5, than all the other prices. Stylish little jackets that are just the kind you will want your children to wear, and these are extra values at the prices quoted.

SILK DRESSES AT $17.00.

More of those $17 foulard dresses to show you this week. One of the best dress bargains this store has had to show for some time. Made of best quality foulard silk, in pretty new patterns. Lace trimmed at neck and sleeves. Hardly two alike in the entire showing. About as near $25 dress value as we ever had to offer.

CARPETS AND CURTAINS.

Time to think of these now, buying time and we would like to have you see the showing we have here. Rug prices for 9x12 start at $17 and from that on up to $45. Stinson Tapestry Rugs at $22.00 and Stinson Velvet Rugs at $25. Rug values that we are proud to have to show. Stinson Carpet, Tapestry, $1.10 the yard and Stinson Velvet $1.25 the yard, made, laid and lined, and we have sold Stinson carpets ever since this was a carpet store. Better carpet values not found, care not where you go. Lace curtain prices start at $1.00 the pair and from that on up as high as you care to go. Showing this week more of these special values at $2 and $2.50 the pair. Curtain bargains out of the ordinary and you'll say so too once you see the curtains.

**DUNN'S CASH STORES.**
129, 131 and 133 N. Pittsburg Street,
CONNELLSVILLE, PA.

**W. N. Leche**

# White Goods Sale

**Just at the Heighth of the Season. Our House Cleaning Sale Just Eight Days More and for Saturday, Monday, Tuesday and Wednesday.**

**April 24th, 26th, 27th and 28th.**

We will offer all White Madras, Checked Nainsook and Swisses, at a great saving.

8½c White Goods, House Cleaning Sale Price 7½c
10c White Goods, House Cleaning Sale Price ....9c
12½c White Goods, House Cleaning Sale Price 11½c
15c White Goods, House Cleaning Sale Price ...14c
19c White Goods, House Cleaning Sale Price ...17c
25c White Goods, House Cleaning Sale Price ...21c
29c White Goods, House Cleaning Sale Price ...25c
35c White Goods, House Cleaning Sale Price ...29c
39c White Goods, House Cleaning Sale Price ...35c

**WHITE LAWN.**

Two numbers of White Lawns at **Very Special Prices.**

8½c Quality, House Cleaning Sale Price .....6½c
12½c Quality, House Cleaning Sale Price .....10c

**WHITE MOHAIR.**

This Mohair is slightly soiled on the crease but will clean nicely and at 17c reduction on the yard will more than pay you.

45 inches wide, regular price 50c, House Cleaning Sale Price .....33c

**WHITE CURTAIN NET.**

For door panels or whole windows, regular price 35c, House Cleaning Sale Price .....27c

# Banister's New Footwear

THEY EXCEL ALL OTHERS

If you want the best pair of Oxfords or Shoes sold in Connellsville, the best leather in their upper stocks, the best of white oak soles in their bottoms, and the best styles made in any footwear, you should buy a Banister.

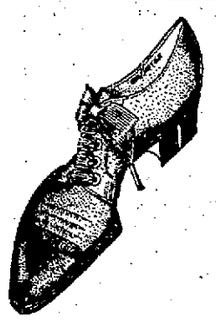

SIZE THEM UP

In our windows and see if they can be beat, ask your friends who have worn them and see if they say they can be beat. Banister shoes are in a class by themselves, the top notch of all footwear.

Try one pair and see.

**Oxfords $5; Shoes $5 and $5.50**

**C. W. DOWNS & CO.,**
Connellsville's Leading High Grade Shoe Store

**When You Begin to Use The COURIER WANT ADS You Begin to Travel the Road That Leads to Success. One Cent a Word.**

**NORRIS & HOOPER**

# RALSTON

Shoes and Oxfords are the most satisfactory ones sold at $4. They have the style, fit and service that justifies any man in paying $4 for them. This Spring it's mostly Oxfords that will be worn, green, wine, tan, chocolate and black are the most popular colors. We have them all. See the many new toe shapes we are showing.

**$4**

104 W. Main Street.

# GARBAGE DUMPS SOUR HAWKEYE,

## People Blame Scottdale for the Disposal of the Odorous Stuff

## BY PRESENTING IT TO THEM

**Complainants Say They Will Take the Matter Up With J. Frank Evans the East Huntingdon Township Health Officer.**

SCOTTDALE, April 26.—Residents of Hawkeye and along the road to that place, as well as others who travel that thoroughfare in coming to and from Scottdale, are greatly incensed over the accumulations of garbage which they say are dumped almost nightly along the roadside to decay and pollute the highway. They say that the stuff is brought from town and that they possess positive proof of the truth of this statement, which they are about to bring to the notice of J. Frank Evans of Ruffsdale, the State Health Officer for East Huntingdon township, in which the garbage depositing is alleged to have been committed. It is also their intention, say those from that section, to call the notice of the Board of Health of Scottdale to the matter and see if some help may not be brought from the seat of the origin of the olfactory disturbance. A dead dog close along the road added to the other odors in that section on Saturday. Edward Werkman, J. W. Ruth, Solomon Sutor and A. R. Loucks are among those prominent citizens of that locality who are aggrieved over the use of the roads as garbage dumps, and who drive along them in their daily business trips into town. The Scottdale people, however, deny any design in the matter, but it may be that irresponsible parties are doing the work of getting rid of the garbage in the manner complained of.

**Back on the Wagon.**

James C. Horne who severely injured himself when the tongs slipped from a cake of ice that he was delivering last week, and he fell violently backward, is able to be out on the wagon again today.

**A Revival Started.**

A two-weeks revival service was begun at the First Methodist Episcopal Church of which Rev. R. B. Mansell is the pastor last evening. There will be services each evening and Rev. J. B. Risk of Uniontown is the minister scheduled to speak tomorrow evening.

**Scottdale Party at the Shore.**

W. E. Edge correspondent of The Pittsburg Dispatch had this to say of local people in his Atlantic City letter yesterday:

"In the airy dining room of the St. Charles I noticed the Overholt party of Pittsburg—Mr. and Mrs. A. C. Overholt, Miss Louise Torrence, C. Torrence Overholt, Vinton Overholt, B. F. Overholt, Miss Overholt and Miss Falding. Miss Overholt wore one of the smartest hats I have seen at the shore; it was a rough black straw, lined with tan color, with a large flare of black quills, each edged with tan color."

**The Patriotism of Peace.**

"The Patriotism of Peace" is the title of the lecture that Governor J. Frank Hanley of Indiana will deliver at the opera house tomorrow evening as the closing number of the Y. M. C. A. lecture course. The course has been the best ever given in Scottdale, and Governor Hanley is well known throughout this section, although never having appeared here before, as a forceful, brilliant, entertaining and real orator.

**Twins Were Born.**

Two baby girls were born into the home of Mr. and Mrs. Steward Ellenberger of Scottdale on Friday morning.

**Many People Were Out.**

Saturday night was marked with large crowds on the streets of Scottdale, and the merchants report that there was a considerable and encouraging buying going on.

**Visiting Everson Friends.**

Mrs. Charles Seindower of Uniontown was the guest of Mr. and Mrs. J. R. DeWalt of Everson over Sunday. Mrs. Charles Croft of Brownsville was also the guest of her daughter, Mrs. DeWalt.

**The Methodist Helpmats.**

R. M. Young is making a noteworthy contribution to the life of the First Methodist Episcopal Church in the shape of a weekly church paper which he publishes. He says that it is the smallest newspaper published and it probably is since it consists of four pages each 5¼x6 inches, but a very complete and valuable bulletin of the church work.

## BOOKED FOR EUROPE.

**A Number of Connellsville People Will Cross the Big Pond.**

The Foreign Department of the First National Bank has booked quite a number of people from Connellsville and vicinity for steamship accommodations to Europe in June and July. Manager Anton Ruskovic of the department says that the various lines will be taxed to their full capacity by European tourists and that anyone contemplating a foreign trip should reserve accommodations at once. The First National is not only direct agent for the leading steamship lines but also furnishes tourists with letters of credit and travelers' cheques and attends to securing passports

# PRISONER MAKES HIS ESCAPE NEATLY

**Hugh Armstead Balks at Cell Door Drawing Revolver to Make Escape.**

VANDERBILT, April 26.—Arrested on a charge of robbery by Constable Jacob Harshman in Vanderbilt Saturday, Hugh Armstead, a negro, covered the officer with a six-shooter as he was opening the cell door and escaped. Harshman at once telephoned the police in Connellsville and Scottdale and the negro was rearrested by Policeman Frank McCuddan in Scottdale. Armstead was securely handcuffed and committed to jail by Harshman yesterday.

The negro was wanted in this vicinity and hearing their man was in Vanderbilt the local authorities telephoned Constable Harshman. In a short time the officer located the negro and placed him under arrest. Although boisterous at first the prisoner became quiet as he approached the Vanderbilt police station. Harshman led his prisoner through the burgess' office to the door of the cell. In an attempt to open the iron door the constable turned his back to the negro and when he looked around gazed into the barrel of a revolver in the hands of the prisoner. Harshman made a quick motion for his revolver which he thought was in his pocket but when he discovered the rear trouser pocket empty it dawned upon him that the weapon had been left at home. Still covering his man Armstead walked out backward through the front office into the street and disappeared. Harshman followed but the negro could not be found. Several persons had seen Armstead board a street car and Harshman telephoned the escape to Scottdale in time to cause the capture of the negro.

# REFUSAL OF LICENSE BRINGS ON ICE FAMINE

**Brewery Shuts Down Only Producer of Tangible Frigidity in Greene County.**

WAYNESBURG, Pa., April 26.—As a result of the court's refusal to grant a license to the Waynesburg Brewing Company, Waynesburg has developed an ice famine. Yesterday the brewing company directors decided to close the plant immediately, although given until May 1 to dispose of their stock. They locked up the storage houses, allowing the beer partially made to run away and drew their boiler fires.

As the brewery was the only manufacturer of ice in the county Waynesburg had melted butter and soured milk today. Last night several carloads of ice were shipped from Washington, but the supply fell far short of meeting the demand. Several car loads of beer were sent here from Washington in the same train.

## DO HEARTS BREAK?

**Human Nature the Same Despite Modern Improvements.**

Broken hearts, so the British Journal of Nursing tells us, are quite out of fashion. The disease has become obsolete, and two reasons are assigned for this. In the first place, we are told that women do not fall in love as once they did. Mere children are not encouraged to think on love and matrimony, and then women, having come to riper years and sounder judgment before they decide to marry, do not let themselves fall into that state which was supposed to produce cardiac rupture.

One ventures to express the opinion that the statement is not altogether accurate.

Human nature does not alter from one generation to another. People "fell in love" a thousand years ago; a thousand years hence they will be doing the same. But they wore their rue with a difference; so will those who are to succeed us. The fact is we do not now wear our hearts on our sleeves, and we have learned that if lovers prove natrue or unworthy there are better and more dignified ways of lamenting them than souring our tempers, wasting away and allowing our friends and relations to treat us as derelicts.

## GO UP AHEAD.

**Then See That You Stay There—You Can if You Work Hard.**

Thirty years ago in a poor schoolhouse in a back district a boy at the foot of the class unexpectedly spelled a word that had passed down the entire class.

"Go up ahead," said the master, "and see that you stay there. You can if you work hard."

The boy hung his head. But the next day he did not miss a word in spelling. The brighter scholars knew every word in the lesson, hoping there might be a chance to get ahead, but there was not a single one. Dave stayed at the head. He had been an indifferent speller before, but now he knew every word.

"Dave, how do you get your lesson so well now?" said the master.

"I learn every word in the lesson and get my mother to hear me at night, then I go over them in the morning before I come to school, and I go over them at my seat before the class is called up."

"Good boy, Dave!" said the master. "That's the way to have success; always work that way and you'll do."

Dave is today the manager of a big lumber company, and he attributes his start to the words:

"Go up ahead and see that you stay there. You can if you work hard."

PETER F. COLLIER, PUBLISHER, WHO DIED SUDDENLY.

Peter F. Collier, the noted publisher, who died suddenly in New York, was a self made man. He began life as a book peddler and worked hard for the foundation of his fortune. When riches came to him he sought social distinction and became one of the leading men in the social life of New York and Newport. Mr. Collier was born in Ireland in 1849, but came to America when a child and obtained his education in Cincinnati. He was a member of nearly all the prominent clubs in New York city.

**Conservative Principles in Banking.**

There is prudence in having an account with the Citizens National Bank. Its strength and conservative principles recommend it as a safe depository for funds. Your account is respectfully solicited. Citizens National Bank, Connellsville, Pa. Capital $100,000.00. Surplus and profits $100,000.00.

**Hibbs Sells Coal.**

J. Newton Hibbs, of Uniontown, has sold the undivided 50-1271 interest in coal in 27 tracts in Richhill township, Greene county, to W. A. Panusky, of McKeesport, for $10,000. The tract consists of almost 100 acres.

**The New Fogging System**

In examining your eyes for glasses at Larkin's Optical Parlor, 401 Second National Bank building, Connellsville. Drops or drugs unnecessary. By this system you loose no time by temporary impairment of vision.


SOISSON THEATRE
Wednesday, APRIL 28

Sam S. and Lee Shubert (Inc.) Proudly Present in All Its Unabridged Entirety, the Dramatic Sensation

THE WITCHING HOUR

Two Years of Enormous Success in New York.

Dramatic Sensation of the Age—Greatest Success the American Stage Has Ever Known.

Six Months of Tremendous Profit in Chicago.

Prices: 25, 50, 75, $1.00 and $1.50
Seats on sale at theatre box office.

Doctor BARNES
Physician Surgeon and Specialist.
OFFICE:
Third (3) Floor Second Nat'l. Bank Building
Uniontown.
HOURS:
9 a. m. to 8 p. m
Lady Attendant
Closed Sunday
Consultation FREE.



BALTIMORE & OHIO
EXCURSION TO
Cumberland
AND RETURN
SUNDAY, MAY 2
ROUND TRIP $1.50 FROM CONNELLSVILLE
Special train leaves at 9:00 A. M.



# Wednesday, April 28,

## Will Swing Our Doors Open With a Wonderful Sale of Suits

## $19.80 for Ladies' and Misses $19.80

It will depend upon your good judgment whether you will pick a $32.50 suit, a $35.00 suit or a $40.00 suit. We will positively include every Ladies' Cloth Suit in our store that sold at $32.50, $35.00 and $40.00 for Wednesday, April 28, at $19.80.

Many ladies will be convinced of this great offer, they will find the exact suits they have admired.. No doubt you will remember the former prices.

Every woman anticipating of buying a suit for herself or daughter within the next six months should not loose this wonderful opportunity of buying one of these suits on Wednesday, April 28, when the savings will be for you, not less than $10.00 and as much as $20.00 on each garment. All our six windows will exhibit as many of these suits as possible and will be yours on Wednesday, April 28, at 9 ..... A. M. for ..... **$19.80**

We are positively offering the most wonderful reductions on Ladies' Suits that was ever known. We could not buy them wholesale at the prices we will sell these at on Wednesday. It is our custom to offer to the people of Connellsville and vicinity substantial savnigs on useful goods in the heart of the season, when our stock is the most complete and when the people are most in need of the goods, instead of after the season, as other stores do.

These suits are made of the best quality imported striped and plain Prunellas, Serges and Fancy Worsted cloths, in the most desirable colors of this season and you will not be disappointed in your size; coats are made 36 to 42 inches; long skirts are plain gored, some pleated, others with folds and buttons. Call on Tuesday to see these suits and be here before 9 A. M. on Wednesday, April 28. Extra selling force will be on hand to render prompt and careful service.

No alterations. No charges Wednesday.

See Our Windows. **Mace & Co.** See Our Windows.

*The* Big Store, Connellsville, Pa.

A SCENE FROM THE WITCHING HOUR


For the Workingman
South Connellsville Lots
Are Bargains.



Great Money-Saving Sale
—OF—
# Wall Paper

We have purchased a **CAR LOAD** of Wall Paper, 40,000 Rolls, from The YORK Card and Paper Company of York, Pa., to be delivered May 1st. In order to make room for this we have decided to make a **SWEEPING REDUCTION** on what we have already purchased this Spring. This consists of 240 patterns of new up-to-date paper and from **NOW** until **MAY** 1st, you can secure papers at lower prices than have ever been given you before.

**REMEMBER! FROM NOW TILL MAY 1st.**

We must have the room and NOW is the time you can secure the bargains. Ask to see those fine Chambray papers at, the bolt ..... **6c**

Beautiful patterns with 9 or 18 inch borders, that have always been priced at 10c the bolt, to go from now until May 1st, at, the bolt ..... **5c**

Those fine high art and gold figure papers that you have always paid from 25c to 50c for, to go from now at 9c, 10c, 12½c and ..... **15c**

A full line of Mouldings and Finishings always on hand.

Bring the size of your rooms and come and see. Seeing is believing. We have always saved you money on Wall Paper and this sale will save you more than ever before.

SCHMITZ'
New York Racket Store.

# TAFT CALLS IN THE DISPUTANTS.

### Secretary Nagle and Director North Meet at the White House.

### TROUBLE STILL UNSETTLED

**Conflict of Authority Between the Secretary of Commerce and Labor and Director of the Census Taken Up By the President.**

Washington, April 26. — President Taft summoned Secretary Nagle of the department of commerce and labor and Director of the Census North to the White House for an important conference, which lasted nearly three hours. The subject discussed related solely to the differences of opinion ex-

COPYRIGHT, BY J. E. PURDY & SONS, N.Y.

CENSUS DIRECTOR NORTH.

isting between the secretary and the director in regard to the administration of the census bureau. Ormsby McHarg, assistant secretary of commerce and labor, also was present.

It was about midnight when Dr. North, accompanied by his secretary, came out of the White House, and he carried a large batch of papers under his arm. He declined to discuss what had occurred or what had been accomplished. He indicated, however, that the difference between himself and the secretary had not been settled.

Later Secretary Nagle departed and he was equally reticent about the conference, merely stating that "everything looked cheerful."

## FAMOUS BEAUTY MARRIED

**Norah Langhorne, Youngest of the Beautiful Langhorne Girls, a Bride.**

New York, April 26.—Society families of New York, Virginia and Great Britain were united today by the marriage of Miss Norah Langhorne, youngest daughter of Chiswell D. Langhorne of Albemarle county, Va., to Paul Phipps of England. The ceremony was performed in St. James' Protestant Episcopal church of this city, Bishop Courtenay, rector of the church, officiating. The wedding ceremony was followed by a small reception at the home of the bride's sister, Mrs. Charles Dana Gibson.

Today's bride is the youngest of the beautiful Langhorne girls. Besides Mrs. Gibson, whose husband is the famous artist, there are Mrs. Waldorf Astor of England, daughter-in-law of William Waldorf Astor; Mrs. Reginald Brooks of New York and Mrs. T. Moncure Perkins, also of this city. The Langhornes are well known in the society of Virginia, New York and Great Britain for their beauty and charm.

Mr. Phipps, who is a young architect, is a grandson of Mr. William Butler Duncan of New York. He is well known in the hunting set in Virginia.

## AUTO CARNIVAL BEGINS

**New York's Week of Celebration Will Wind Up With Parade Saturday.**

New York, April 26.—This annual automobile carnival week, for which owners, drivers and sellers of motor cars have been preparing for months, began in this city today with the hill climb at Fort George.

Until next Saturday the motorists of this city and the surrounding country will be busily engaged with races, endurance contests and speed contests, banquets and other events, the week winding up with the grand parade next Saturday afternoon. More than a thousand motor cars are entered in the parade. Cash prizes to the amount of $2,000 will be given to contestants in the decorated division for pleasure cars, grotesque cars, commercial and advertising displays.

## YOUTH DIES IN CELL

**From Effect of Needles He Stuck Into Himself.**

Meadville, Pa., April 26.—Jack Cronin, age twenty-three, charged with the murder last Christmas eve of Harry Winters, died in his cell at the Meadville jail. Cronin, never denying his guilt, has tried to plead guilty and "have it over," but Judge Prather would not accept such a plea and the trial was set for the May term of court.

A few weeks ago Cronin thrust half a dozen needles into his abdomen, one of them close under the heart, and since then he has suffered intensely.

# MOTOR BOAT AND CREW ON LONG TRIP TO URGE IMPROVEMENT OF WATERWAYS

An event which is of interest to all who are in touch with the campaign for the improvement of the waterways of the middle west is the journey of M. B. Dean of Cincinnati in his motor boat, the Bre'er Fox, from his home city to New Orleans by way of the Ohio and Mississippi rivers. Mr. Dean is accompanied by three other men and carries letters from Governor Harmon of Ohio to the Governor of Mississippi and the Mayors of several cities along the route asking their co-operation in the effort to restore river transportation. The purpose of the trip is to point out the commercial possibilities of inland water transportation. Mr. Dean and the members of his party are shown in the accompanying illustration. They are: (1) M. G. Dean; (2) Harry Dawes, pilot; (3) William Stephenson, engineer; (4) M. B. Dean, owner. The rapid work on the Panama canal has added impetus to the fight for the improvement of the Ohio, Mississippi and Missouri rivers. It is believed in the middle west that the completion of the canal will change the commercial topography of the country and that the restoration of river transportation upon such a scale as it existed 40 years ago is inevitable.

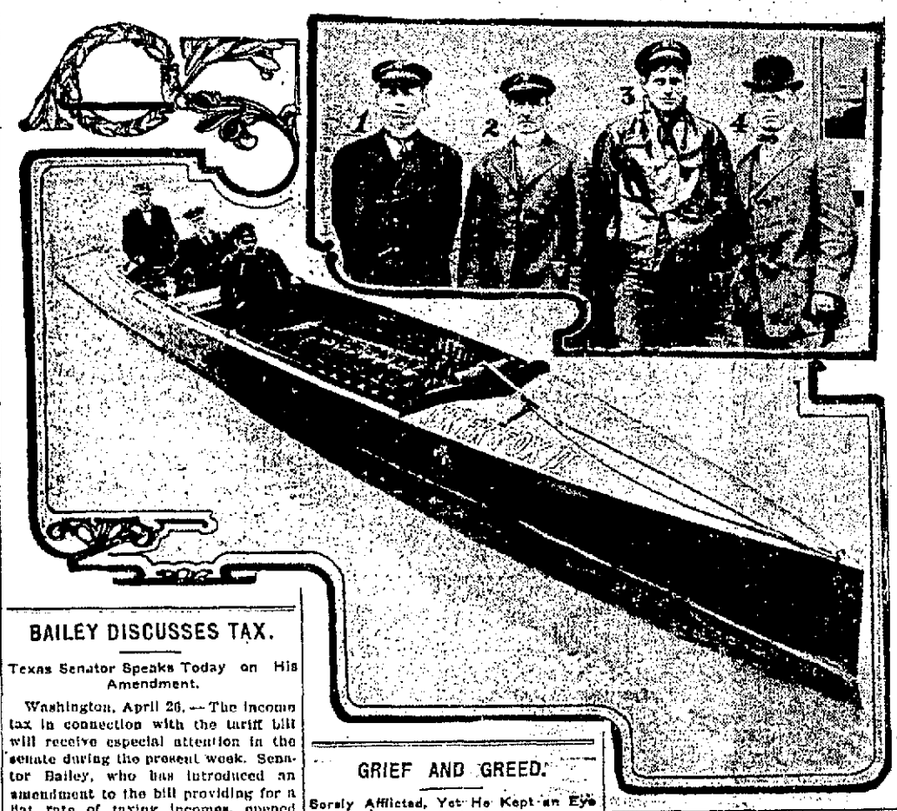


## BAILEY DISCUSSES TAX.

**Texas Senator Speaks Today on His Amendment.**

Washington, April 26.—The income tax in connection with the tariff bill will receive especial attention in the senate during the present week. Senator Bailey, who has introduced an amendment to the bill providing for a flat rate of taxing incomes, opened the ball today with a speech in support of his amendment and he probably will be followed by others for and against the provision.

The committee on finance reported its final amendments to the tariff schedules today and as soon as the opportunity permits will return to the consideration of the bill paragraph by paragraph, taking up in order the items which during the reading last week were laid aside for future consideration.

The general opinion is that the bill will remain in the senate for about three or four weeks and after the senate completed its work the time of adjournment will depend upon the attitude of the house toward the numerous changes.

## COTTON MILL MEN MEET

**Leaders of the Industry Interested in Boston Textile Exhibition.**

Boston, April 26. — Opening today and remaining open until May 1, an exhibition of textile machinery, mill supplies and general mill products will be held in Mechanics' building in this city. The National Association of Cotton Manufacturers are greatly interested in the exhibition and will hold their annual business meeting and convention in the building this week.

The convention will bring together the leaders of the cotton manufacturing industry from all parts of the country, as well as the makers of mill machinery.

**College Foolishness Barred.**

"John," said the farmer, "I've given you the best education the college had in the shop."

"Yes, sir."

"Never stood back fer expense?"

"Never."

"You speak six languages?"

"Perfectly."

"So far, so good. Now, listen. Don't swear at the mule in Greek. Don't use no Latin terms to him, an' fling no French his way. Use the Georgy dialect that you an' the mule wuz raised to. It's my opinion that the mule won't stand no college foolishness."—Atlanta Constitution.

**Fishing Snakes.**

While fishing in the Fort St. George moat, at Madras, a correspondent of Country Life saw a snake fifteen inches long come out of the water with a fish in its mouth. On catching sight of the writer it dropped the fish and bolted, leaving the fish on the bank alive. On another occasion, while fishing in a reservoir near Ghazibad, he again saw a snake emerging from the water with a fish in its mouth. This snake was about twenty-four inches long, and on killing it he was able to identify the fish as a common species of Indian fresh water fish. Later on he saw a viper, nearly four feet long, lying in shallow water. The writer hooked it ashore with his tackle, upon which the snake attacked him, leaving a large yellow fang in his fishing rod.

**History by Automobile Route.**

John Nicholas Brown of Newport, R. I., the richest boy in the world, is to be taught the history of Europe from an automobile as he passes from scene to scene of its greatest events. His mother will do the teaching, and she is now completing arrangements for the tour, which will begin in June and end in August, when the boy will return to St. George's school, at Newport.

## GRIEF AND GREED.

**Sorely Afflicted, Yet He Kept an Eye on the Main Point.**

The following communication was recently addressed by a grief stricken German husband to the secretary of a life insurance company in Germany:

"Sir—Deeply afflicted, I take up my pen to inform you that my dear wife, Anne Maria, nee L——, insured in your company for the sum of $750, has suddenly died, leaving me a victim to the deepest despair. This grievous blow fell on me this morning at 7. Kindly endeavor to let me have my insurance money as promptly as possible. The policy bears the number ——, as you will find by reference to your books.

"I may say very seriously and in all sincerity that she was a faithful wife and an admirable mother. In order that all formalities may be settled with promptitude I inclose herewith a certificate officially recording her death.

"Her illness was but a short one. Nevertheless she suffered intensely, which naturally renders my grief all the more poignant. I have no doubt that you will afford me partial consolation by sending on the insurance money as promptly as possible.

"In return I hereby formally promise to have my second wife insured in your company for $1,500, double the sum for which my defunct darling was insured.

"My grief is immense, yet the conviction that you will afford me consolation sustains me during this terrible ordeal. In the hope that we shall soon draw our insurance money, my children join me in," etc.—Exchange.

## CAME ON THE JUMP.

**A Signal That Brought the Busy Waiters in a Body.**

To get a waiter quickly in a big cafe is at times very difficult, but a Germantown man recently learned a method from a New York friend which is guaranteed instantly to bring not one but several waiters. This Germantown man was giving a dinner in one of Philadelphia's swellest cafes, with the New Yorker and two women as his guests. After a long delay a waiter came and took the order. Then one of the women decided that she must make a change in her order. The host signaled one waiter after another without avail. After about ten minutes of violent gesticulating on his part the New Yorker said:

"You don't know how to attract their attention. I'll bet you $5 I can bring a waiter to this table within thirty seconds."

"I'll take the bet," said the Philadelphian, drawing out his watch. The New Yorker reached over into the middle of the table, picked up a thin, delicate glass and deliberately dashed it to the floor. Instantly every waiter in the room came rushing up to see what was the trouble.

"Charge one tumbler up on the bill," said the New Yorker inconically, "and change one of those oyster orders to Blue Points."

As the waiters dispersed he added, "I guess you owe me a five spot, old man."—Philadelphia Record.

**Judge Hoar's Retort.**

Judge Hoar and General Butler were opponents in a case of a new trial. General Butler quoted, "Eye for eye, skin for skin, tooth for tooth—yea, all that a man hath—will he give for his life."

To which Judge Hoar replied, "Yes, the devil quoted that once before in a motion for a new trial."

## TAG ON WHITE HOUSE ROOF.

**Charlie Taft and His Chums Frolic About the Chimneys.**

If there is any place in or about the White House unexplored by Charlie Taft it probably is the top of the flagpole, and this yet may be discovered by the strenuous young son of the president, who is lending to the new administration all the strenuousness that marked the last.

He recently whose the roof of the White House for a playground, in which "tag" figured. Accompanied by some fifteen of his classmates in the public school, he took possession of the broad lawn immediately behind the White House and organized a scrub game of baseball. When the youngsters tired of that they disappeared. In the state, war and navy building, just across Executive avenue, those who had been observing the game were astonished to see the boys appear on the roof of the White House, Charlie Taft's tousled head coming through the scuttle first.

For a half hour they slid down the steep slopes of the roof and dodged and hid behind chimneys. The danger of falling to the ground was lessened by the presence of a marble balustrade that runs around the eaves of the house. Both the president and Mrs Taft were absent from the White House during the afternoon.

**Cutting the Finger Nails.**

Cutting the finger nails appears to have been the most indispensable service the ancient Roman barber rendered to his patrons. Martial, chaffing a fop who had tried to dodge the barber by using plasters to remove his beard, asks triumphantly, "How are you going to manage about your nails?" And the miser in Plautus collects the parings of his nails from the barber to make something out of them, apparently never dreaming that he could save money by cutting them himself.

**No Excuse.**

Waiter (whose attention has been called to a gross error in addition)—Very sorry, sir; but, even if you hadn't found out the mistake, the firm would have benefited, not me. Diner—Then you have no excuse!—Punch.


# DYSPEPSIA

MUNYON'S DYSPEPSIA REMEDY

acts almost immediately on the Gastric Juices and gives the stomach tone and strength to digest almost everything that has been put into it. It soothes sore and irritated stomachs that have been impaired by physic and injurious drugs. We cannot too urgently advise all persons who suffer from any of the following symptoms to try this remedy: Distress after eating, bloating of the stomach, Rising of the food, Waterbrash, Sour Stomach, Heartburn, Loss of Appetite, Constipation, Dizziness, Fulness, Palpitation of the heart, Shortness of breath, and all affections of the heart caused by indigestion. We want every discouraged and despondent sufferer from Dyspepsia or Indigestion to cast aside all other medicine and give this remedy a trial. If it fails to give satisfaction I will refund your money. MUNYON.

For sale by all druggists. Price, 25


## KINDERGARTEN CONVENTION

**Trainers of Littlest School Children Meet in Buffalo.**

Buffalo, April 26.—The kindergartners of the United States, Canada, Australia, Germany, Japan and the other countries represented in the International Kindergarten union began today a week's convention in this city. The convention will comprise an exhibition of the work of the kindergartens, sessions for the reading of papers on kindergarten work and their discussion and social sessions. Miss Patty Hill of New York, president of the union, presides over its sessions.

The exhibits will be shown in the parlors of the First Universalist church, the sessions of the convention being held in the church proper.

**Father of Fourteen Kills Himself.**

Des Moines, Ia., April 26.—Peter M. Miller, father of fourteen children, committed suicide by swallowing carbolic acid. Shortly before taking the drug he told his wife that he could no longer take care of so large a family. The widow is destitute.

**Notables in Nighties Flee Fire.**

Asheville, N. C., April 26. — Mrs. Olive Fremsted of the Metropolitan Opera House and 200 other guests had to leave the Battery Park hotel clad only in night garments when fire broke out in the laundry. The fire was soon extinguished.

## BALTIMORE & OHIO RAILROAD.

SCHEDULE IN EFFECT NOV. 22, 1908.

For CHICAGO—3.06 P. M., daily.

For CINCINNATI, ST. LOUIS and LOUISVILLE via PITTSBURG—5.00, 7.14 A. M. and 3.32 P. M. daily.

For PITTSBURG—Week days, 5.00, 7.14, 7.55, 10.15 A. M.; 4.35, 5.30, 6.45, 8.00 P. M.; Sundays, 5.00, 7.14, 7.55 A. M. and 4.35, 6.45 and 8.06 P. M.

For WASHINGTON, PA., and WHEELING—Week days, 5.00, 7.14 10.15 A. M.; 4.35 and 8.06 P. M. Sundays, 5.00, 7.14 A. M.; 4.35 and 8.06 P. M.

For MT. PLEASANT—Week days, 10.15 A. M.

For UNIONTOWN—Week days, 10.00 A. M.; 4.45 and 6.50 P. M. Sundays, 10.00 A. M. and 6.50 P. M.

For MORGANTOWN and FAIRMONT—Week days, 10.00 A. M., 4.45 and 6.50 P. M. Sundays, 10.00 A. M. and 6.50 P. M.

For BUFFALO, N. Y., and CLEVELAND, O.—5.00, 7.14, 7.55—10.15 A. M., 4.35, 5.32, 6.45 and 8.06 P. M.

For WASHINGTON, BALTIMORE, PHILADELPHIA, NEW YORK, BOSTON and all points in the East—Express daily, 9.45 A. M.; 3.00, 7.44 and 11.45 P. M.

For CONFLUENCE—8.45 A. M. and 3.00 and 4.50 P. M. week days; 8.45 A. M. and 3.00 P. M. Sundays.

For C. & O. BRANCH POINTS—8.45 A. M., week days only.

For JOHNSTOWN and points on the S. & C. BRANCH—Week days, 8.45, 9.45 A. M.; 3.00 P. M. Sundays, 3.00 P. M.

For BERLIN—Week days 3.00 P. M.

For CUMBERLAND—Daily Express trains, 9.45 A. M.; 3.00, 7.44 and 11.45 P. M. Daily Accommodation trains 8.45 A. M. and 3.00 and 4.50 P. M.

For SHENANDOAH JUNCTION and points on the N. & W. R. R.—9.45 A. M.; 3.00 and 11.45 P. M. daily.

For HARPER'S FERRY and VALLEY DIVISION points—9.45 A. M.; 3.00 and 11.45 P. M., week days only.

For tickets, Pullman reservations and information concerning time of trains and connections, call at the Baltimore & Ohio Depot, Connellsville, Pa. Tri-State Phone 289.

H. L. DOUGLASS, Ticket Agent.
C. W. ALLEN, Trav. Pass. Agent.


## THE GREWER MEDICAL INSTITUTE.

The Hagan Block,
28 E. Main St., Uniontown, Pa.

Dr. J. E. Harner, Physician and Surgeon in charge.

Dr. E. Grewer, Consulting Physician and Surgeon.

Located in Uniontown for the past three years.

Dr. E. Grewer, a graduate of the University of Pennsylvania and one of the leading specialists of the State, is now permanently located at the above address, where he treats all chronic diseases of Men, Women and Children.

He makes a specialty of all forms of Nervous Diseases, Blood Poison, Secret Diseases, Epileptic Fits, Convulsions, Hysteria, St. Vitus Dance, Wakefulness. Cured under guarantee.

Lost Manhood Restored.

Weakness of Young Men Cured, and All Private Diseases.

Varicocele, Hydrocele and Rupture promptly cured without pain and no detention from business.

He cures the worst cases of Nervous Prostration, Rheumatism, Scrofula, Old Sores, Blood Poison, and all diseases of the Skin, Ear, Nose, Throat Heart, Lungs, Stomach, Liver, Kidneys and Bladder.

Itching Piles, Fistula, Stricture, Tumors, Cancers and Goiters cured without cutting.

Special attention paid to the treatment of Nasal Catarrh.

He Will Forfeit the Sum of $5,000 for Any Cases of FITS or EPILEPTIC CONVULSIONS That He Cannot Cure.

Consultation in English and German and strictly confidential. Write if you cannot call.

Office hours: From 9 A. M. to 8.30 P. M. On Sundays from 12 to 4 P. M. only.


Classified Ads One Cent a Word.


## PLEASANT BANKING RELATIONS.

We want every customer and every prospective customer to know that we endeavor to make this bank a pleasant place in which to transact business. We are glad to give you the benefit of our long experience in banking matters. Consult us about any financial transaction that is bothering you. It will be a pleasure to us to aid you if it is in our power to do so.

A staff of a dozen active officials and clerks insures prompt service.

4 PER CENT ON SAVINGS.

THE FIRST NATIONAL BANK

"THE BANK THAT DOES THINGS FOR YOU."

CAPITAL AND SURPLUS $295,000.00.

46 Main Street, Connellsville.

The Yough National Bank.

This Institution

Bears the stamp of stability; conducting a safe and conservative business.

Established 1873.

## REMOVED

To Our New Eight-Story Fire Proof Building, Cor. Main and Pittsburg Sts.

Second National Bank,
CONNELLSVILLE, PA.

The New Haven National Bank,
Main Street, NEW HAVEN, PA.

A Strong Progressive Bank, Equipped to Give You Efficient Service.

4% INTEREST ON SAVINGS.

## The Colonial National Bank

MAIN AND PITTSBURG STREETS,
CONNELLSVILLE, PENNA.

Capital $100,000.00 Surplus, $35,000.00

3 Per Cent. Paid on Deposits, Payable on Demand.
4 Per Cent. Paid on Time Deposits. Safe Deposit Boxes for Rent.

## TITLE & TRUST CO. OF WESTERN PENN'A

CONNELLSVILLE, PA.

Capital & Surplus, $425,000.00. 4% Paid on Savings. Total Resources $1,000,000.00

A GENERAL BANKING BUSINESS TRANSACTED.

B. F. Rudolph & Sons,
PLUMBING AND TINNING.
Work of all kind done on shortest notice.
Office, 302 Washington Avenue.
Both Phones.

H. A. CROW,
General Insurance and Loan,
Rooms 405-406
First National Bank Building,
CONNELLSVILLE, PA.

JOHNSTON COAL COMPANY,
Dealers in
COAL AND COKE.
Lump, Run of Mine and Slack Coal.
Bell Phone 150. Tri-State 411.
Office, 223 East Main Street, Connellsville, Pa.

P. S. NEWMYER,
ATTORNEY-AT-LAW,
Rooms 203 and 204
First National Bank Building,
Connellsville, Pa.

WEAR HORNER'S CLOTHING

MORRIS & CO.
UNDERTAKERS
118-120 South Pittsburg St.
Next to The Wyman.
Bell Phone 32. Tri-State 162.

## Your Printing

It should be a fit representative of your business, which means the high grade, artistic kind. That's the kind we do.

AN EXCELLENT ASSORTMENT OF TYPE, GOOD PRESSES AND TYPOGRAPHICAL ARTISTS

These represent our facilities for doing the kind of printing that will please you. The prices are right, and prompt delivery the invariable rule at this office.

McCLAREN
AGENT FOR
FOOTERS DYE WORKS

TRY OUR CLASSIFIED ADS.

# CABLE LOCATES MISSING VESSEL.

## The Sunken Tug George A. Floss Is Found Off Cleveland.

## NO BODIES YET RECOVERED

**Brother of Captain Barry of the Ill-Fated Craft Devises Plan by Means of Which the Tug Is Located on Lake Bottom.**

Cleveland, April 26 — The sunken hulk of the fishing tug George A Floss, which disappeared with a crew of seven men during a storm on Lake Erie April 7, has been found in fifty feet of water about seven miles directly north of the Cleveland harbor None of the bodies of the crew has been located

The boat was located upon information furnished by George McLaughlin, keeper of a crib near the scene of the resting place of the boat He claimed to have seen the boat go down on the night of the storm.

Alexander Barry, brother of William Barry, captain of the Floss chartered two tugs and with McLaughlin to guide the crews instituted the search for the Floss A steel cable was stretched between the boats and as they proceeded parallel to each other in the vicinity where McLaughlin said he saw the boat sink the cable dragged the bottom of the lake Within a short time after the search began the cable struck the sunken hulk Several dozen fish traps and wreckage bearing the words 'George A Floss' were brought to the surface when the cable was raised

Relatives of the crew will employ divers to search for the bodies of the missing men

## SHOOTS WIFE'S CALLER

**Altoona Husband Almost Duplicates Killing of One Week Ago**

Altoona, Pa., April 26 —Charles Clay comb, employed at night in the East Altoona roundhouse went home and it is alleged found W E Feeney, ago twenty two in the house with Mrs Claycomb sometimes known as Bess Smith. Feeney was caught by the enraged husband who beat him over the head with the butt of his revolver and finally shot him the ball entering Feeney's skull inflicting a dangerous wound

Feeney was taken to the hospital and is still living with a fair chance of recovery Claycomb is locked up Feeney was able to explain that he met the woman at the street corner near the house and that both were under the influence of liquor when they went to her home The woman claims that she was too drunk to know anything about the affair

## MAN'S JUGULAR PERFORATED

**Suspect Arrested Had Bloody Knife and Handkerchief**

Philadelphia April 26 —The body of James Shevelin, a plasterer, age sixty was found in a bureyard near his home in Germantown with a knife wound through his jugular vein

The police arrested a number of suspects, among them a man named Hince In his pocket was found a blood stained clasp knife and in the waistband of his trousers was stuffed a blood stained handkerchief He denies all knowledge of the crime and says the blood stained articles were placed on him while he lay asleep

## GRANDMA FINNELL DEAD

**Morgantown's Oldest Woman Passes Away at 106 Years**

Wheeling W Va., April 26 —Grandma Lucinda Finnell is dead at her home at Morgantown age 106 In a fall some time ago she was severely injured and since that time has gradually declined

She was born in Shenandoah county, Va. Her memory was almost perfect to the time of her death She settled with her husband in Monongalia county in 1849 Her descendants include many prominent persons

## OFFERS $5,000 REWARD

**Daughter of Wealthy Thread Manufacturer Strangely Missing**

New York April 26 —Five thousand dollars is offered by Arthur E Bous, a wealthy thread manufacturer, for information leading to the recovery of his thirteen-year old daughter Adele who strangely disappeared last Friday

William Rose an attorney who is conducting the search is having placards prepared on which a photograph of the child is reproduced These will be posted conspicuously throughout the city

**Kindergarten Pioneer Dead**

Columbus, O, April 26 —Mrs Lydia Coon Brown, age sixty nine first wife of the late United States Senator Brown of Utah is dead here of paralysis She was a pioneer in Ohio kindergarten teaching A daughter, Alice Brown dramatic critic of the Ohio State Journal survives

**Frenchmen Expelled From Belgium**

Brussels April 26 —A group of the leaders of the French postal strike having been invited to address a meeting of the Belgian postmen were met upon their arrival here served with orders of expulsion and conducted to the frontier on the next train

## WORLD'S SUFFRAGISTS MEET

**Women of Sixteen Nations Are Represented at London Gathering**

London, April 26 —In this city, the scene of the militant activities of the English suffragettes delegates representing the woman suffragists of sixteen nations met today in convention to report on the progress of the work and make plans for the furtherance of the movement The International Woman Suffrage Alliance will remain in session until May 1

The president of the alliance is Mrs Carrie Chapman Catt of New York the first vice president is Dr Anita Augspurg of Hamburg and the secretary is Rachel Foster Avery of Swarthmore, Pa. The National American Woman Suffrage association is represented by its president Rev Anna Howard Shaw of Philadelphia, Mrs Lydia A Coonley Ward of Illinois Mrs M La Reine Baker of Washington the Rev Mary A Safford of Iowa and Mrs Oliver H P Belmont of New York Their alternates are Miss Lucy E Anthony of Pennsylvania Miss Katharine Ivins of New York Mrs Mary A Wilmarth of Illinois Mrs. William Parsons of New York Miss Kangley of Washington and Miss Caroline Crossett of New York

THE REV ANNA H SHAW

The public meetings of the congress will be addressed by men and women of international reputation The English suffragettes represented by the Women's Social and Political union of which Mrs Pankhurst is the president have invited the delegates to a mass meeting in Royal Albert hall during the week and this invitation has been accepted by the international alliance

## EIGHT PERSONS DROWN

**When Towboat Eagle Sinks in Mississippi River Below New Orleans**

New Orleans April 26 —Eight persons were lost and seven others on board had a thrilling escape from death when the towboat Eagle of the Louisiana Petroleum company went down in the Mississippi river about forty miles south of New Orleans

The dead Captain George Joyce Second Engineer Charles Goodbub Fireman Charles Martin Mate Richard Le Blanc, two negro deckhands, a negro chambermaid and cabin boy

**Negro Lynched For Assault**

Birmingham Ala April 26 —A negro was lynched at Parkwood, twelve miles south of Birmingham, for an assault on Mrs Patterson.

## WEALTHY WOMAN ON WHOM POPE CONFERS A TITLE

ROME April 24 — The Pope has conferred the title of marchioness on Mrs Frederic Coutland Penfield of New York in recognition of her wide spread charities Mrs Penfield was Miss Anne M Walthman Walker and she of the wealthiest women in the world when she married Frederic C Penfield author and diplomatist in St Patrick's cathedral, New York on February 26 1908 Her fortune is estimated at $60,000,000 and she has made no secret of the fact that the church will share richly in her estate

## CAPTAIN HAINS AS HE APPEARS NOW, HIS WIFE, JUDGE AND PLACE OF TRIAL

NEW YORK April 26 —John F McIntyre chief counsel for Captain Peter C Hains the artillery officer on trial for the murder of William E Annis the alleged despoiler of his home in outlining Hains defense made temporary insanity the keynote of the plea It is contended that Captain Hains has on more than one occasion given evidence of an unsound mind when laboring under excitement Numerous witnesses will testify to his strange conduct on these occasions Alienists who have observed the defendant closely since he has been in jail will be the first on the stand to prove that he has frequently acted in an irrational manner during that time If the jury finds that Hains was insane at the time of the tragedy and is now sane he will go free but if he is found to be insane at the present time he likely will be sent to Matteawan where Harry Thaw is incarcerated The United States has taken no cognizance of Hains' case and will do nothing to alter his standing in the army until after the State has disposed of the charge against him. The accompanying picture of Hains shows him with a beard which he has grown since he has been in jail.

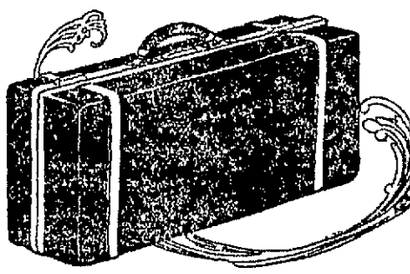

# The BLACK BAG

## By Louis Joseph Vance

Copyright, 1908, by the Bobbs-Merrill Co.

This long and brilliant dining hall with its quiet perfection of proportion and appointment, had always gratified his love of the beautiful Tonight it pleased him to an unusual degree Yet it was the same as ever Its walls tinted a deep rose with their hangings of dull cloth of gold its lights discriminatingly clustered and discreetly shaded, redoubled in half a hundred mirrors its subdued shimmer of plate and glass, its soberly festive assemblage of circumspect men and women splendidly gowned its decorously muted murmur of voices penetrated and interwoven by the strains of a hidden string orchestra caressed his senses as always yet with a difference Tonight he saw it a room populous with lovers lovers inescapably paired man unto woman attentive woman of man regardful

He had never understood this before This much he had missed in life

It seemed hard to realize that one must forego it all forever

Presently he found himself acutely self conscious The sensation puzzled him and without appearing to do so he traced it from effect to cause and found the cause in a woman—a girl rather—seated at a table the third removed from him near the further wall of the room

Too considerate and too embarrassed to return her scrutiny openly look for look he yet felt sure that however temporarily he was become the object of her intent interest.

Idly employed with his cigar he sipped his coffee In time aware that she had turned her attention elsewhere he looked up

At first he was conscious of an effect of disappointment She was nobody that he knew, even by reputation She was simply a young girl barely out of her teens—if as old as that phrase would signify He wondered what she had found in him to make her think him worth so long a study and looked again more keenly curious

With this second glance appreciation stirred the artistic side of his nature that was already grown impatient of his fretted mood The slender and girlish figure posed with such absolute lack of intrusion against a screen of rose and gilt moved him to critical admiration The tinted glow of shaded candles caught glistening on the spun gold of her fair hair enhanced the fine pallor of her young shoulders

In the sheer youth of her (he realized) more than in aught else lay her chiefest charm She could be little more than a child indeed, if he were to judge her by the purity of her shadowed eyes and the absence of emotion in the calm and direct look which presently she turned upon him who sat wondering at the level, pencilled darkness of her brows

At length aware that she had aroused his interest, Kirkwood glanced aside coolly deliberate lest she should detect in his attitude anything more than impersonal approval

A slow color burned his cheeks In his temples there rose a curious pulsing

After awhile she drew his gaze again imperiously herself all unaware of the havoc she was wreaking on his temperament.

Eighteen" he hazarded—'eighteen or possibly nineteen dining at the Plaza in a ravishing dinner gown and unhappy? Oh hardly—not she!"

Yet the impression haunted him and ere long he was fain to seek confirmation or denial of it in the manner of her escort

The latter sat with back to Kirkwood cutting a figure as negative as his snug evening clothes One could surmise little from a fleshy thick neck a round glazed bald spot a fringe of grizzled hair and two bright red ears

Calendar!

Somehow the fellow did suggest Kirkwood's caller of the afternoon The young man could not have said precisely how for he was unfamiliar with the aspect of that gentleman's back None the less the suggestion persisted

By now a few of the guests theretofore bound for the most part, were leaving. Here and there a table stood vacant that had been filled cloth furnished chairs disarranged, in another moment to be transformed into its pristine brilliance under the deft attentions of the servitors

Down an aisle past the table at which the girl was sitting, came two making toward the lobby, the man, a slight and meager young personality in the lead Their party had attracted Kirkwood's notice as they entered—why, he did not remember, but it was in his mind that then they had been three Instinctively he looked at the table they had left one placed at some distance from the girl and hidden from her by an angle in the wall It appeared that the third member had chosen to dally a few moments over his tobacco and a liqueur brandy Kirkwood could see him plainly lounging in his chair and fumbling the stem of a glass a heavy man of sombre habit, his black and sullen brows lowering and thoughtful above a face boldly handsome

The woman of the trio was worthy of closer attention Some paces in the wake of her lackluster esquire she was making a leisurely progress trailing the skirts of a gown magnificent beyond dispute half concealed though it was by the opera cloak whose soft folds draped her shoulders Slowly carrying her head high she approached insolent eyes reviewing the room from beneath their heavy lids, a metallic and mature type of dark beauty supremely self confident and self possessed

Men turned involuntarily to look after her not altogether in undiluted admiration

In the act of passing behind the putative Calendar she paused momentarily bending as if to gather up her train Presumably the action disturbed her balance She swayed a little and in the effort to recover rested the tips of her gloved fingers upon the edge of the table Simultaneously (Kirkwood could have sworn) a single word left her lips a word evidently pitched for the ear of the hypothetical Calendar alone Then she swept on, imperturbable, assured

To the perplexed observer it was indubitably evident that some communication had passed from the woman to the man Kirkwood saw the fat shoulders of the girl's companion stiffen suddenly as the woman's hand rested at his elbow As she moved away a little rippling shiver was plainly visible in the muscles of his back beneath his coat, mute token of relaxing tension An instant later one plump and mottled hand was carelessly placed where the woman's had been and was at once removed with fingers closed.

To the girl watching her face covertly, Kirkwood turned for a clew to the incident He made no doubt that she had observed the passage Proof of that one found in her sudden startling pallor (of indignation?) and in her eyes briefly alight with some inscrutable emotion though quickly veiled by lowered lashes Slowly enough she regained color and composure, while her vis a vis sat motionless, head inclined as if in thought

Abruptly the man turned in his chair to summon a waiter and exposed his profile Kirkwood was in nowise amazed to recognize Calendar—a badly frightened Calendar now however, and hardly to be identified with the sleek glib fellow who had interviewed Kirkwood in the afternoon His flabby cheeks were ashen and trembling, and upon the back of his chair the fat white fingers were drumming incessantly an inaudible tattoo of shattered nerves

Scared silly!" commented Kirkwood Why!

Having spoken to his waiter, Calendar for some seconds raked the room with quick glances as if seeking an acquaintance Presumably disappointed he swung back to face the girl, bending forward to reach her ears with accents low pitched and confidential She on her part fell at once attentive, grave and responsive Perhaps a dozen sentences passed between them At the outset her brows contracted and she shook her head in gentle dissent whereupon Calendar's manner became more imperative Gradually, unwillingly, she seemed to yield consent Once she caught her breath sharply and infected by her companion's agitation sat back, color fading again in the round young cheeks

Kirkwood's waiter put in an inopportune appearance with the bill The young man paid it. When he looked up again Calendar had swung squarely about in his chair His eye encountered Kirkwood's. He nodded pleasantly Temporarily confused, Kirkwood returned the nod.

In a twinkling he had repented. Calendar had left his chair and was wending his way through the tables toward Kirkwood's Reaching it, he paused offering the hand of genial fellowship. Kirkwood accepted it half heartedly (what else was he to do?) remarking at the same time that Calendar had recovered much of his composure There was now a normal coloring in the heavily jowled countenance with less glint of fear in the quick dark eyes and Calendar's hand even if moist and cold no longer trembled Furthermore it was immediately demonstrated that his impudence had not deserted him

'Why Kirkwood, my dear fellow' he crowed not so loudly as to attract attention but in a tone assumed to divert suspicion should he be overheard 'This is great luck, you know to find you here.'

Is it? returned Kirkwood coolly He disengaged his fingers

The pink plump face was contorted in a furtive grimace of deprecation Without waiting for permission Calendar dropped into the vacant chair

My dear sir he proceeded, unabashed, "I throw myself upon your mercy"

'The devil you do'

'I must. I'm in the deuce of a hole and there's no one I know here besides yourself. I—I"—

Kirkwood saw fit to lead him on, partly because out of the corner of his eye he was aware of the girl's unconcealed suspense "Go on, please, Mr Calendar You throw yourself on a total stranger's mercy because you're in the deuce of a hole, and"—

It's this way I'm called away on urgent business—imperative business I must go at once My daughter is with me—my daughter! Think of my embarrassment. I cannot leave her here alone nor can I permit her to go home unprotected

Calendar paused in anxiety

"That's easily remedied then," suggested Kirkwood.

'How?

'Put her in a cab at the door"

"No The devil! I couldn't think of it. You won't understand I"—

"I do not understand," amended the younger man politely

Calendar compressed his lips nervously It was plain that the man was quivering with impatience and half mad with excitement. He held quiet only long enough to regain his self control and take counsel with his prudence

"It is impossible, Mr Kirkwood. I must ask you to be generous and believe me

'Very well For the sake of the argument I do believe you, Mr Calendar"

Swiftly stammering in his haste "I can't let Dorothy accompany me to the door' declared Calendar "She—I—I throw myself upon your mercy!"

'What, again!'

"The truth—the truth is, if you will have it, that I am in danger of arrest the moment I leave here If my daughter is with me she will have to endure the shame and humiliation'—

"Then why place her in such a position?" Kirkwood demanded sharply

Calendar's eyes burned, incandescent with resentment. Offended, he offered to rise and go, but changed his mind and sat tight in hope

"I beg of you, sir"—

"One moment, Mr Calendar"

Abruptly Kirkwood's weathercock humor shifted, amusement yielding to intrigued interest. After all, why not oblige the fellow? What did anything matter now? What harm could visit him if he yielded to this corpulent adventurer's insistence? Besides, there was the girl to be considered.

[TO BE CONTINUED.]

The most essential feature of a man is his improvableness.—Fiske.


# DOCTOR ADVISED OPERATION

## Cured by Lydia E. Pinkham's Vegetable Compound

Paw Paw, Mich —"I suffered terribly from female ills, including inflammation and congestion, for several years My doctor said there was no hope for me but an operation I began taking Lydia E. Pinkham's Vegetable Compound, and I can now say I am a well woman." EMMA DRAPER.

**Another Operation Avoided.**

Chicago Ill —' I want women to know what that wonderful medicine, Lydia E Pinkham's Vegetable Compound has done for me Two of the best doctors in Chicago said I would die if I did not have an operation, and I never thought of seeing a well day again I had a small tumor and female troubles so that I suffered day and night A friend recommended Lydia E Pinkham's Vegetable Compound, and it made me a well woman "—Mrs. ALVENA SPERLING, 11 Langdon St., Chicago, Ill

Lydia E Pinkham's Vegetable Compound, made from roots and herbs, has proved to be the most successful remedy for curing the worst forms of female ills, including displacements, inflammation fibroid tumors, irregularities, periodic pains, backache, bearing down feeling, flatulency, indigestion, and nervous prostration It costs but a trifle to try it and the result has been worth millions to many suffering women.


**Enchantment Viewpoint.**

The Victor—There! Now you ought to be satisfied You said you was looking for a fight.

Canny Canute (the vanquished)—Yes but I only wanted to watch it from a distance


# The Agony of ECZEMA

Promptly and Permanently Relieved by

**DR. Taylor's Remedy**

Never known to fail. Most stubborn and distressing cases permanently cured. No cure—no pay—that's the guarantee. Sold by

J C Moore, Water Street, Connellsville

The Dr Taylor Remedy Co

Gentlemen—I have suffered from burning itching Eczema for six years, which tortured me so that I could not endure my underclothing on My back neck and face were one mass of eruptions and I was so unsightly I was ashamed to go out I purchased a set of Dr Taylor's Remedies and was cured I hope this testimonial will come under the notice of other sufferers of this terrible disease, so that they will also get relief

HATTIE D C WIKEL,
22 6 Ridge Avenue Philadelphia.
Send for free illustrated booklet.


**In a Balloon.**

The Old Balloonist—Know Orville and Wilbur Wright? Yes siree, I should say I did. Why, I've known 'em both ever since they weren't any higher than that!—Harper's Weekly


Dioxide Cream Whitens the Skin 25c

GRAHAM & CO.

## RECHAD EFFENDI, HEIR TO TURKISH THRONE, WHO WAS LONG A PRISONER

Rechad Effendi, the heir to the Turkish throne, is a weaker character than Abdul Hamid. For years—in fact, during the greater part of his life—he has been virtually a prisoner in his palace. It was not until Abdul Hamid was forced to recognize the constitution that he took any cognizance of his brother other than to keep spies about him. Under the Moslem law the Sultan's brother next of age is the heir to the throne. Rechad Effendi was born in Constantinople in 1844.

# SULTAN CAPTIVE OF YOUNG TURKS.

### The Turkish Ruler's Soldiers Surrender to the Invading Army

### AFTER DESPERATE FIGHTING

**The Constitutionalists Are Determined To Execute All Traitors and the City is Under Martial Law—The City is Under Martial Law and Residences Will Be Searched.**

Constantinople, April 25.—The Yildiz garrison has surrendered to the Constitutional forces. The commanders of these battalions began sending in their submissions to Mahmout Schefik Pasha last night and the whole of the troops protecting the palace gave their formal and unconditional surrender shortly after dawn. Niazi Bey, who is called the hero of the July revolution, is now in command of the garrison.

Sultan Abdul Hamid has been permitted to remain within the walls of the Yildiz Kiosk, where, in company with his ministers, he waited for the outcome of the struggle between his loyal troops and the army of investment, each hour bringing to him word of a fresh disaster. It has been stated, since victory rested with the Constitutionalists, that the sultan himself gave orders to his men not to resist. Whether or not this is true, it can be safely said of the troops within the capital that they put up a stubborn resistance at all points, and the losses on both sides are exceedingly heavy for the length of time the engagement was in progress.

**Bridges Were Picketed.**

The sending forward of the advance posts of the Salonika army Friday afternoon foreshadowed the attack upon the city, which began at 5 o'clock Saturday morning. The bridges had been picketed and small parties of cavalry had reconnoitered the ground. After desultory firing just before dawn a strong advance was made in the southwest part of Pera. The attacking forces spread out in a long line and made an assault upon the Matchka and Tasch Kischla barracks south of the palace, where they were met with a stubborn resistance. The invaders continued to advance in three columns with the utmost precision and occupied all the points of vantage.

The volunteers from Ghevgeli received their baptism of fire from Matchka, but they stood their ground well and replied with steady volleys. The strength of the volunteers was overwhelming and the Matchka garrison soon surrendered.

Almost immediately the loyal soldiers in the Tasch Kischla barracks on the opposite hill opened with a deadly fire, but, notwithstanding many of them fell, the Salonika troops did not hesitate in their advance, but moved slowly and cautiously, bringing up their machine guns, which eventually resulted in silencing the garrison.

The number of casualties probably will never be known, but it is estimated far into the thousands. Around the Tayim barracks alone it is believed that a thousand or more men fell. The private houses within the line of fire suffered greatly. One of the heaviest losses to the parliamentary forces occurred through the misuse of the white flag by the besieged Tasch Kischla barracks.

**To Investigate Sultan.**

A representative of the commander-in-chief of the Constitutionalist forces is authority for saying that the sultan will be dealt with by the parliament and that there will be an adequate inquiry into the sovereign's alleged complicity in the recent mutiny. Up to the present the ministry has not been dissolved, but Constantinople and a number of other places have been declared in a state of siege. Martial law prevails, and while there is some uneasiness among the people order has been maintained with a strict hand.

The last garrison to surrender was the Selimieh artillery barracks, in Scutari, opposite Stamboul. Four thousand men stationed there with a hundred guns threatened to blow the city into ruins, but General Schefket ordered up sixty big guns and several batteries of machine guns to positions which commanded the barracks and the cruiser Medijieh steamed out of range of the fieldpieces and prepared for action. The commander of the barracks thereupon submitted and the artillerymen will be marched out as the troops of the other garrisons already have been treated and made temporary prisoners without arms to await transfer to outlying districts.

**No Further Fighting.**

Following Saturday's terrific fighting the city took on an aspect of strange quiet. There was some fear that there would be further fighting during the night, as the forces of General Schefket were strongly posted close to the palace. But beyond a few scattering shots there was nothing to disturb the peace of the city. The investing troops were reinforced, however, in the fear that the Yildiz garrison would remain loyal to the sultan and continue the struggle to the end. Fortunately the officers in command of these soldiers saw the hopelessness of resistance and there was no opposition when various commanders laid down their swords and gave over their detachments to the strongly entrenched "enemy."

The object in establishing martial law is to permit a military search of residences for fugitives and to bring seditious persons before military courts for trial.

The evacuation of the quarters around the Yildiz Kiosk began early in the morning. The soldiers of the garrison were made prisoners and their places were taken by Macedodonian battalions. Had the sultan looked out from the upper windows of his favorite yellow and white pavilion he would have seen at dawn sentinels thickly scattered in the grounds between the palace and Bosphorus and at the gates of the canal, through which barges pass from the Yildiz toy lake to the Bosphorus.

**Squaring the Sultan.**

Later, in front of the main gates of the palace, a row of eunuchs sat on chairs sunning themselves and watching the movements of the officers connected with the transfer of the guardianship of the sultan's person.

Memdouk Pasha, commander of the surrendered palace guards, came slowly out of the gate. He was allowed to keep his sword, but was attended by officers whose swords are missing. Memdouk Pasha paused to talk with the correspondents.

"It is the will of Allah," said he. "We have done our duty."

"It was through me," remarked one of the chamberlains of the court, Ali Bey, "that his majesty sent the message to Memdouk Pasha not to resist. 'All of them,' said his majesty, 'still are my children. I do not wish any more bloodshed.' When the sultan gave the command not to resist there was no resistance and the affair was ended."

The sultan summoned his grand vizier, Tewfik Pasha, and the minister of war, Edhem Pasha, to come to him, when the guns first began to sound. They remained with him throughout the day and received bulletins of the disaster from time to time. The sultan's bearing is described as troubled. He was silent and outwardly calm and was considerate and courteous toward his aids and others.

The question is now being asked by everyone: What will be done with the sultan? This inquiry was made directly to Colonel Hamdi at the headquarters of Schefket Pasha, the commander of the second and third army corps, and he replied:

**Sultan Will Be Tried.**

"His majesty's relation to the events of March 13 will, I understand, be considered by a commission of notable men sitting privately. The endeavor will be to arrive at a just estimate of his majesty's position."

Colonel Hamdi added that neither General Schefket nor any of the four principal subordinate commanders had seen the sultan.

"But we have been told," said he, "by officers of the household that his attitude has had nothing to do with the deplorable occurrences. He is and has been for the constitution. This is not a civil war but a punitive expedition. Our task is to cleanse the army from sedition and bring it to a proper state of discipline; to find, try and execute those who have murdered their officers and devised and led the rising against the authority of the state. We shall court-martial the suspected persons and execute those that are condemned, who will number possibly 50, possibly 200."

Enver Bey, one of the leaders of the Young Turks, when asked how military men regarded the sultan, replied:

"We do not have an opinion on that subject. The sultan is in the hands of parliament. The army is the instrument of civil authority and the army's mission in this affair is to uphold the civil government."

# BASEBALL.

## BASEBALL RESULTS

### NATIONAL LEAGUE.

**Saturday's Games.**

New York, 17; Washington, 0.
Philadelphia, 4; Boston, 1.
Cleveland, 7; St. Louis, 3.
Chicago, 3; Detroit, 1.

**Sunday's Games.**

| At Cincinnati— | | R | H | E |
|---|---|---|---|---|
| Pittsburg | 010000100 | 2 | 8 | 1 |
| Cincinnati | 000010000 | 1 | 1 | 2 |

Camnitz and Gibson; Dubuc and McLean.

| At St. Louis— | | R | H | E |
|---|---|---|---|---|
| Chicago | 300110000 | 5 | 5 | 0 |
| St. Louis | 000040000 | 4 | 10 | 4 |

Pfeister, Overall and Moran; Rhodes and Bresnahan.

**Standing of the Clubs.**

| | W. | L. | Pct. |
|---|---|---|---|
| Cincinnati | 7 | 4 | .636 |
| Boston | 4 | 3 | .571 |
| Chicago | 5 | 4 | .556 |
| New York | 3 | 3 | .500 |
| Philadelphia | 3 | 3 | .500 |
| Pittsburg | 4 | 5 | .444 |
| Brooklyn | 3 | 4 | .429 |
| St. Louis | 4 | 7 | .364 |

**Games Today.**

Boston at New York.
Chicago at Cincinnati.
Pittsburg at St. Louis.
Brooklyn at Philadelphia.

### AMERICAN LEAGUE.

**Saturday's Games.**

Cincinnati, 4; Pittsburg, 0.
Brooklyn, 2; New York, 0.
Philadelphia, 4; Boston, 0.
Chicago, 5; St. Louis, 1.

**Sunday's Games.**

| At Chicago— | | R | H | E |
|---|---|---|---|---|
| Chicago | 000000001 | 1 | 4 | 2 |
| St. Louis | 000000000 | 0 | 3 | 2 |

Scott and Sullivan; Graham and Stephens.

| At Detroit— | | R | H | E |
|---|---|---|---|---|
| Detroit | 00000210* | 3 | 6 | 1 |
| Cleveland | 000000000 | 0 | 3 | 0 |

Summers and Schmidt; Wright and Clarke.

**Standing of the Clubs.**

| | W. | L. | Pct. |
|---|---|---|---|
| New York | 6 | 2 | .750 |
| Detroit | 7 | 3 | .700 |
| Boston | 4 | 4 | .500 |
| Philadelphia | 4 | 4 | .500 |
| St. Louis | 4 | 5 | .444 |
| Chicago | 4 | 5 | .444 |
| Cleveland | 4 | 6 | .400 |
| Washington | 2 | 6 | .250 |

**Games Today.**

St. Louis at Chicago.
Detroit at Cleveland.
New York at Boston.
Philadelphia at Washington.

## ON HIS FIRST HUNT.

**Roosevelt Party Breaks Camp and Moves Toward Athi.**

Nairobi, British East Africa, April 25.—After a brief hunting expedition at Kapiti plains ex-President Roosevelt and his party broke camp and started for the ranch of Sir Alfred Pease on the Athi river. Colonel Roosevelt spent part of yesterday afternoon sorting his kit, while Kermit and several of the men went to try their luck with the rifles. An old setter, who seemed to take a liking to Kermit, offered to show him a likely place for good sport. They succeeded in bringing down one buck.

Colonel Roosevelt's first hunt was favored by fine weather, and he enjoyed the experience immensely. He bagged two wild beasts and a Thompson's gazelle. In one respect Mr. Roosevelt was somewhat disappointed, as he had been anxious to secure a Grant's gazelle, whose massive horns are much sought after for trophies. The hunt lasted several hours, and all the members of the party were well tired out when they returned to camp.

Smallpox is prevalent at Nairobi, and two cases have developed among the porters at Kapiti. These have been quarantined.

**Two World's Records Broken.**

Durban, Natal, April 26. — R. E. Walker, who won the 100-yard dash at the Olympic games in London last summer, ran 150 yards in 14 1-5 seconds and 180 yards in 17 4-5 seconds. Both marks are now world records.

**When You Want**

Anything advertise in our classified column. The cost? 1c a word.


# WRIGHT-METZLER CO.

## A Sale of Austrain China at 25 Cents.

BIG salad bowls, celery trays, footed bon bons, saucers, plates in three sizes, desert saucers, bread plates, hair receivers, comports, cracker jars, and many other pieces for use and ornaments. The decorations are pink and gold, very delicate in design and coloring. The shapes are all new and decidedly novel, presenting the very newest conceptions in china ware.

We've never seen such dishes ourselves, previous to this showing at so low a price. The only ware that can approach these in size is porcelain, but the decorations in that case in no sense compare with these and of course there's a vast difference between China and Porcleain. There's two hundred and fifty pieces in all, every one perfect in every way. 25 cents for your choice of them.

25c You'll find these displayed in our basement store—a big table piled full of them. They're positively the best value we've ever offered, or that you've ever seen. 25c



# The Secret of the Bazaar Success.

Popularity is not so easily attainable these days. Few stores ever become popular, and only after many years of great effort. That a store should attain popularity in three weeks happens very seldom, so seldom, indeed, that many in Connellsville are at a loss for the great popularity of the "Bazaar," the store that was opened on April 9, 1909. Unable to explain our rapidly gianed succes in a natural way. Now, we wish to state right here that there is no such thing as a special "Bazaar Luck"—a term now proverbial among other merchants, and that we have gained our popularity in a most natural way.

**We have told the truth in all our announcements.**

We never offered you a dollar for 50c, nor did we ever make similar misleading statements.

**We have maintained ONE PRICE TO ALL.**

You don't pay one red cent more than your neighbor does for what you buy at the Bazaar.

**We have sold the newest and most up-to-date merchandise.**

There is not an article at the Bazaar older than six weeks.

**We have made low, legitimate profits.**

We have proven to hundreds of women that One Price to All means LOW PRICES TO ALL. Now isn't it quite natural that such business methods should bring success and popularity? Luck? Fudge! We are just being rewarded for our straight, honest dealing. Here are a few straight, honest offers:

**LADIES' SUITS**
**For $12.50**

We offer you a suit made in the latest shades and styles which please compare with $18 and $20 suits shown elsewhere.

**For $10.00**

You will find an assortment in brown, blue and grey which are just a little better than the $12.50 and $15 suits you see in other stores.

**MUSLIN UNDERWEAR**

Our Ladies' and Children's Muslin Underwear—the prices cannot be compared with any other merchants in Fayette county. We have a complete line, made of long cloth, trimmed with the best of laces and embroideries.

A splendid Skirt with four ruffles, trimmed with lace, at ....98c
Worth double the amount.
Ladies' Drawers, in all sizes, at .....25c

**LADIES' SKIRTS**

A limited purse will not prevent any woman from purchasing a good skirt at the Bazaar.

Our prices are so low that any woman can afford to buy just the kind of a skirt she wants.

Skirts made of Panama in all colors, at .....$1.98

Skirts made of fancy mohairs, at .....$2.95

The sooner you will compare our prices on domestics with others, the sooner you will know how to save money.

**WAISTS**

We hate to say anything that sounds like an exaggeration, but we are anxious to convince you that we show a larger assortment of ladies' waists than any store in Fayette county.

For $2.95 we show waists in net, lined with silk.

**MILLINERY**

Why you should pay such high price for your hats goes beyond the comprehension of One Price Merchants. You really don't have to pay $10 and $15 before you have seen our $7.50 ones. As to our hats at from $1.98 to $4.95 why just find out what other stores ask you for the same and you'll see how much you can save at the Bazaar.

# The BAZAAR
## ONE PRICE STORE
## 212 N. Pittsburg St. Connellsville, Pa.



# Matchless Exposition and Sale of Spring and Summer Goods at Union Supply Co. Stores.

We want everybody to come and see our great stocks, feel privileged to come and go at will, seek and now, look and learn. There are many styles in Union Supply Company stores that you cannot get elsewhere, particularly Ladies', Misses' and Children's Wear, and you will find prices quoted that will make it an object for you to buy. Our low prices and the superior character of merchandise will appeal to you. Every Union Supply Company store is offering the same kind of bargains, the same low prices. Every Union Supply Company store is giving the trade the same courteous treatment.

It is a good time to furnish your house. Spring time is moving time. It is the time we are prepared for a large business in furniture of all descriptions—carpets, linoleums, oil cloths and other house furnishings, large and varied stocks of queensware and glassware.

If you are contemplating buying any of these lines it is to your own interest to visit a Union Supply Company store. All goods purchased are delivered free.

## UNION SUPPLY COMPANY.
**63 DEPARTMENT STORES**
Located in Westmoreland, Fayette, Allegheny Co.'s.



# HYOMEI
(PRONOUNCED HIGH-O-ME)
the most reliable cure for
# Catarrh

Breathe in Hyomei and cure catarrh. Hyomei cures by killing the cause—the catarrh germs. It is a pleasant, antiseptic air, a product of the Australian forests of pine and eucalyptus, where catarrh or consumption was never known to exist. A. A. Clarke sells Hyomei and he guarantees it to cure asthma, hay fever, croup, bronchitis, coughs and colds, or money back. Complete outfit only $1.


**Bomb in Cathedral Tower.**

New Orleans, April 26.—An explosion thought to have come from a bomb occurred in the tower of the St. Louis cathedral in Chartres street. A woman and a child were the only ones in the building but neither was injured. The building was damaged about $2,000. Several arrests were made.


# BALTIMORE & OHIO R. R.
SPRING TOUR TO
## WASHINGTON
AND
## BALTIMORE
THURSDAY, MAY 6, 1909
**Round Trip $7.35 from Connellsville.**

Tickets Valid on all Regular Trains, and Good Returning 10 Days, Including Date of Sale.

AS A SPECIAL FEATURE IN CONNECTION WITH ABOVE TOUR PROVISION IS MADE FOR HOTEL AND SIGHT-SEEING ACCOMMODATIONS IN CONNECTION WITH TRANSPORTATION. TICKETS INCLUDING MEALS EN ROUTE AND FIVE DAYS' BOARD AT HOTEL IN WASHINGTON, CAN BE OBTAINED FROM COMPANY'S TICKET AGENT ON PAYMENT OF $18.50 IN ADDITION TO RAILROAD RATES QUOTED.

COMPLETE AND DETAILED INFORMATION FURNISHED ON APPLICATION TO TICKET AGENTS.

C. W. BASSETT, General Passenger Agent, Baltimore, Md.
C. W. ALLEN, Traveling Passenger Agent, Connellsville, Pa.


Fine Job Work of all kind at this office